THE STAR GOES INTO MORE INDIVIDUAL HOMES THAN BOTH THE OTHER LINCOLN PAPERS COMBINED.

THE LINCOLN STAR

Nebraska's Best Newspaper

HOME EDITION

TWENTY-FIRST YEAR. LINCOLN, NEB., —TUESDAY, FEBRUARY 6, 1923. SIXTEEN PAGES TWO CENTS

TURKS AGREE TO SIGN TREATY?

STORM CLOUDS BREAKING UP IN NEAR EAST

France Notifies Great Britain Kemalist Envoys at Lausanne Have Decided to Sign Peace Terms As Drafted By Conference.

SEPARATE AGREEMENT OFFERED TO BRITISH

Further Negotiations Between Ottoman and Allied Statesmen Likely as Result of Conversations Going On In the European Capitals.

(Associated Press.)

LONDON, Feb. 6.—France has notified Great Britain that the Ottoman delegation at Lausanne has agreed to sign all the peace terms.

Reuters, Ltd., quoting a French source, says it is confirmed in well informed quarters that the Turks made Marquis Curzon proposals for a separate peace between Turkey and Great Britain. No official details are available.

(International News Service.)

LONDON, Feb. 6.—The cabinet met this afternoon to consider the Near East crisis for the second time within twenty-four hours. Just before the meeting the foreign office had received advices from Lausanne indicating that the Turks had backed down and would sign the Lausanne treaty.

A Lausanne telegram to the Evening News quoted Ismet Pasha, head of the Turkish delegation in the Near East peace conference as saying:

"I am ready to sign the treaty and accept the allied terms now that I understand that the allied countries agree to defer the economic clauses for future discussion."

Can Be Patched Up.

It was understood in semi-official circles that the French were pressing the British not to take any action that would prevent re-opening of the negotiations. The French government informed the British government it was certain that affairs at Lausanne had not gone so far that they could not be patched up.

The Daily Express bitterly attacked the French and Italians charging they were responsible for the rupture at Lausanne. According to the Daily Express Franco-Italian insistence upon capitulations brought about dissensions at Constantinople which were reflected at Lausanne. It was reported from Constantinople that a serious situation was brewing and that the allied high command was meeting with General Harington, commander of the British troops, to consider measures of safety.

May Delay Departure.

(Associated Press)

LAUSANNE, Feb. 6.—It is understood here that Ismet Pasha, head of the Turkish delegation to the Near East peace conference, may be asked by the allies to delay his departure, announced for tomorrow morning, if the negotiations now going on among the chancelleries in Paris, London and Rome result in an agreement to restime negotiations.

Ambassador Child and Marquis Di Garoni of Italy left for Rome shortly after noon. Ismet saw them off at the station, but submitted no definite plan for a settlement.

The Italians expressed the hope an amended treaty could be signed at Lausanne or elsewhere later when through regular diplomatic channels a definite understanding should have been reached.

The Russian delegation sent an official note to the conference today, asking Great Britain, France and Italy to notify the Russians of the place and time at which the negotiations would be resumed.

Depends on England.

PARIS, Feb 6.—The reopening of the Near East conference at Lausanne was said in official circles here

(Continued on Page Thirteen.)

Mild Weather in Western Part of Nebraska Tuesday

Burlington reports Tuesday morning revealed that while eastern Nebraska was again being swept by a cold wave, western Nebraska was basking in spring temperatures. Snow, amounting to three inches, fell generally in Colorado but dwindled to mere flurries in Nebraska. The morning temperatures ranged from 16 on the Lincoln division to 68 on the McCook and Denver division.

Mother of Nine Is Killed By Husband Who Ends Own Life

WATERLOO, N. Y., Feb. 6.—Simon Marion, 34, shot and killed his wife, Mrs. Mary Hays Marion, mother of nine children, early today and then committed suicide.

Tuesday Night Radio Program

The following program of music will be broadcasted from the Lincoln Star radio station Tuesday evening, February 6, at 8 o'clock.

I. Clyde Hubert, a student of Prof. Carl Beutel of the Wesleyan university, will play a cycle of woodland sketches by the great American composer, Edward MacDowell. His numbers will be:

1. To a Wild Rose.
2. At An Old Trysting Place.
3. From an Indian Lodge.
4. To a Water Lily.
5. A Deserted Farm.

II. Mrs. Altinas Tullis, one of Lincoln's best-known soprano soloists, will sing several of her favorite songs. Mrs. Marie Jones Anderson, accompanist.

To Give Lecture On Ku Klux Klan

Request Filed For Use Of City Auditorium on February 25.

A formal request for the use of the city auditorium on Sunday afternoon February 25, for a lecture on the Ku Klux Klan was filed with the city clerk at noon Tuesday. The request was signed by F. L. Cook and his address was given as Apartment 5, Oikema apartments.

The request is written on plain paper an has no official heading, but is evidently written to convey the information that the lecture is to be for the Ku Klux Klan and not against it. The lecturer is to be Z. A. Harris who "will lecture on the Ku Klux Klan."

No admission is to charged, according to the filing, but tickets are to be distributed and the places left unfilled, if any, are to be open to the public. Although it is not stated, it is apparent that the organization behind the request is willing to pay the regular price for the auditorium.

Mr. Harris, it is said, is a nationally known lecturer with an interesting message that is purely patriotic and "strictly in line with American principles and Christian ideals." The petitioner requests a prompt reply.

SPUD INSPECTION KNOTTY QUESTION

Legislators Fail to Reach An Agreement On Debated Subject.

Some Favor While Others Oppose Compulsory Grading of Shipments.

A dozen members of the house representing territory where potatoes are grown extensively met for an informal conference Tuesday noon and tried to reach an agreement as to what attitude they would take on amendments to the state law for potato inspection and grading. No understanding was reached, however.

Speaker Mathers and Mr. Barbour of Scotts Bluff county, Messrs. North of Morrill, Reynolds of Lincoln, and Lundy of Custer were among those favoring continuance of compulsory inspection. Among those advocating that it be made optional with the grower or shipper were Messrs. Garber of Webster, Gordon of Box Butte, and Broome of Sheridan.

Mr. Mathers declared that unless grading is made compulsory it will be of no value and Nebraska potatoes will not sell readily over wide sections of the country as they do now. This was countered by Mr. Gordon with the statement that growers in his county, which produces more potatoes than any other, cannot ship them at all if they fall a few points below grade, although the quality is good.

The plea was made by Mr. Garber, in behalf of his part of the state, that it has just started raising potatoes on a big scale and on account of its lower altitude cannot produce tubers grading up to those of northwestern Nebraska, but the Webster county farmers, he said, could raise potatoes and sell them in carload lots if the law did not forbid their doing so.

Mr. Gordon added the information that when seed potatoes grown in northwest Nebraska fall slightly under the established grade they must then be sold as ordinary table stock, at a much lower price. Outside buyers, he declared, come in and purchase them and ship them out. As soon as they cross the state line, the Nebraska grade tag is torn off and the cargo is then reshipped and sold as seed, being good enough for that purpose to find plenty of buyers.

Speaker Mathers thought that the situation could be met, as to potatoes of lower grade, by establishing a new grade particularly for them. Mr. Barbour went further and suggested that potatoes might be shipped and sold as "no grade," which would not be injurious to the regular grades.

A bill has been introduced by Mr. Gordon to do away with compulsory inspection, and resolutions from potato growers at Crawford and Belmont, in favor of such action, were received by the house Tuesday and referred to the committee on agriculture.

Soviets Willing to Pay Russ Debts

LONDON, Feb. 6.—"Soviet Russia is willing to enter into negotiations for payment of the debts owed by Russia if the Moscow government is granted adequate credits," George Tchitcherin, Russian foreign minister, was quoted as saying in a Central News dispatch from Lausanne this afternoon.

Bell Bottom Into Fashion's Discard

CHICAGO, Feb. 6.—Bell bottomed trousers, narrow waists and slender shoulders as styles for men were marked passe, according to reports from the convention of merchant tailors here.

Samuel Regan, vice president of the American Fashiorn company, yesterday, told tailors that spring styles would be conservative, with two-button, double breasted or three-button single breasted coats in vogue for business wear.

Eminent Domain Right Is Denied To Power Lines

Running electric transmission lines across farm lands, under the same right of condemnation as railroads have, didn't appeal to the Nebraska house, made up largely of farmers, when a bill on that subject came up Tuesday in committee of the whole. The house wasted no time in sticking a knife into the bill.

Mr. Miner, who introduced the measure, said he got it from W. J. Scoutt, general manager of a power company at Kearney, and put it in by request. It was jumped upon by Messrs. Jacoby, Garber, Keck, Bock and other farmers. The motion to postpone it indefinitely carried with a whoop.

Among the bills approved by the house for passage were.

Increasing tax levy for county high schools from 1.6 to 3 mills.

Repealing law for establishment of county rural schools, which has never been utilized.

Allowing guardian of insane ward to mortgage property of the latter.

Messrs. Smiley and Bessam joined the sick list Tuesday, the former being at his home in Seward and the latter confined to a hotel room in Lincoln. Mr. Gallagher was back after spending several days in a hospital.

Barbour-O'Gara Bill On School Bonds Advanced

More than two to one majority was registered in the representative diet Tuesday for one of the bills in the Barbour-O'Gara series, to require a two-thirds vote for schoolhouse bonds in districts having 150 pupils and over, except in Lincoln and Omaha. An alternative proposal to make the required proportion three-fifths instead of two-thirds was defeated, 45 to 18.

"Our school boards and the people, too, have been going too fast a gait in this bond business," declared Mr. Keck. "There are too many persons voting on the question who pay no taxes. It's up to this legislature to put on the brakes."

Mr. Hughes insisted that three-fifths majority was enough of a handicap, but Mr. O'Gara explained that the law up to two years ago provided for two-thirds and he was only putting it back where it used to be.

"We seem to have some two-thirds days and some that are the other way," observed Mr. Broome. "Which is this?"

"This is the two-thirds day," responded Mr. Keck.

And it was.

Besides advancing this bill for third reading, the house took the same action on the Timme measure providing the same thing for Omaha. This leaves the Lincoln school district as the only one in the state where school bonds can carry by less than two-thirds vote, provided the bills are passed and signed.

Judge Landon to Give Address at G. O. P. Banquet

The annual banquet of the Young Men's Republican club will be held at the Lincoln hotel Monday night, February 12. Judge Thad B. Landon of Kansas City, of the circuit court of appeals of Missouri, will make the principal address of the evening. Other speakers will be Clinton Brome, of Omaha, and Speaker A. N. Mathers of the house of representatives.

Texas Man Is Held On Forgery Charge

A man giving the name of Leon Hines, Dallas, Tex., who was arrested Monday evening by the police, has admitted that he forged two checks, according to Captain Walter Anderson. One of the checks is said to have been passed on Miller and Paine's in 1920. Police say an attempt to pass another check on the same store was made Monday.

RULING ON PARKING.

Deputy Attorney Boehmer and Police Judge Chappell Tuesday morning ruled that driving one's car around the block and re-parking in or near the same stall, does not comply with the city ordinance. The point was raised in the case of H. G. Worthington who said he thought he had complied with the law by so doing.

FRIGID BLASTS ARE PROMISED

Another Cold Wave Out of the Northwest Will Grip Almost Whole Country and Continue at Least Two Days, Forecaster Says.

BELOW FREEZING ON TEXAS GULF COAST

There Will Be Snow and Rain In States East of Mississippi River Next Twenty-Four Hours—Extreme Weather at Brownsville.

(International News Service.)

WASHINGTON, Feb. 6.—Another cold wave will grip almost the whole county tonight and continue for at least two days, the weather bureau announced today. The cold wave is coming from the northwest, the bureau said, bringing truly wintery weather.

Below freezing weather will prevail tonight along the Texas coast, with abnormally cold temperature predicted from Brownsville and vicinity. There will be much snow and rain in all the states east of the Mississippi for the next twenty-four hours, the bureau said, with temperature hovering around the zero mark for the next two days.

The south will get its portion of the cold spell, the bureau said, particularly Alabama and Florida tonight and Tennessee tomorrow.

Predicts Strong Winds.

CHICAGO, Feb. 6.—Strong winds coming out of the northwest was the United States weather forecast for tonight in northern central states. A minimum temperature of 10 degrees with a continuation of the snow that started falling at 9:30 a. m. was predicted.

Cold Less Intense.

(Associated Press.)

DALLAS, Tex., Feb. 6.—Cold weather that swept the entire south for the last three days had lost considerable intensity today, reports indicated, although early glances at the thermometers showed the state still more or less near the freezing point.

In Jefferson county, near the gulf between 10,000 and 14,000 head of cattle are estimated by ranchers to have frozen to death

The Panhandle and the cotton country accepted the weather change cheerfully. The bollweevil was caught unawares, cotton growers agreed.

BLIND TEN YEARS NOW HAS VISION

Boy Once Totally Blind Can See Following Operation On Eyes.

Roy Mauler, 11-year old boy from Taylor, Loup county, was the guest of the department of welfare Tuesday, with Mrs. Emily Hornberger, head of the child welfare bureau, as chief hostess, and everyone else in the office, from Secretary H. H. Antles down, doing the honors of the occasion.

Roy is the boy who saw his first Christmas tree last year. Raised on a farm in the sand hills, his father a cripple, and his mother overworked, he was totally blind from the time he was about a year old. Discovered by a county Red Cross nurse, the welfare department took up the case, and secured an operation for him last November, in Omaha.

He now wears thick glasses and can see fairly well with one eye. Handicapped and neglected all his life, his mentality is that of a three year old baby, but his mind is keen and he is learning rapidly. He will go to school next year, starting in the primary grade.

He made the trip to Lincoln with Miss Marcia Smith, superintendent of Loup county, his first journey to "the outside" since he has been able to see. He played with rough blocks in the state house office Tuesday while many visitors came to see him. He wants to stay with Mrs. Hornberger.

Belmont Club in Mind to Commend Bryan For Veto

Consideration of a resolution commending Governor C. W. Bryan for his veto of the code secretary salary reduction bill was laid over until the next meeting, February 19, by the Belmont community club at their regular meeting Monday night. Approval of the resolution was expressed by most of the members but it was held over on the objections of a few.

Officers as follows were elected: B. C. Likens, president; Sims L. Hale, vice-president; and H. M. Fritts, secretary-treasurer. A committee on streets and walks was appointed, consisting of E. J. Barnhill, C. H. Bull, and H. W. Worth. George Goldstein is the only member of the committee on public safety. Members report a lively and interesting meeting.

Ludendorff Cast In Leading Role Of Lynching Bee

VIENNA, Feb. 6.—General Ludendorff is reported to have narrowly escaped lynching when his taxi was stormed by socialists at Bruck, Kapenberg and Weenerneustad while on his way to Vienna from Klangenfurt, Carinthia, where his arrival on Saturday caused serious fighting between socialist workmen and pan German irregulars.

The police removed Ludendorff from his train at Hetzendorf, just outside Vienna, and requested his immediate departure for Germany. The German general passed the night in Hetzendorf, planning to return to Munich without entering Vienna.

He came to Aupstria with the intention of addressing the national peasant congress at Klangenfurt.

SUPERINTENDENTS OF SCHOOLS MEET

County Officials From Over State In Annual Session Here.

Sessions of the Nebraska county school superintendents' convention, which are being held in the Lincoln hotel Tuesday to Thursday, inclusive, started Tuesday afternoon. While all the superintendents had not yet arrived, it was expected that about eighty would attend the meetings.

The Tuesday afternoon session was devoted to instruction of the newly elected superintendents by state school officials in the state laws. State Superintendent John M. Matzen presided over the meeting. Cora A. Thompson, assistant superintendent, talked on "Essentials in Conducting Examinations and Making Reports" John Speedie, deputy state superintendent, spoke on "The Annual Report," and I. N. Clark, rural school inspector, discussed laws relative to rural and village high schools. Discussion followed each address.

The program for Wednesday will be:

"Immediate Need of a New Course of Study," by Emma Schwerin, of Cedar county, and Charles Speedie of Otoe county; "Reducing the Number of Daily Recitations," by Chloe C. Baldridge, of Nance county, and Emma R. Miller of Cumming county; "Separate Courses for Town and Country Schools," by Wilfred E. Voss, of Dakota county, and Anna Donohoe of Holt county, "Vitalizing the Course," by Eva B. Shuman of Jefferson county, and Maude Disbrow, of Furnas county; "Uniform Textbooks," by I. D. Huston, of Polk county, and Ellen M. Brown, of Thurston county General discussion.

Scheme to Fleece Hotels Checked By Omaha Arrest

With the arrest in Omaha Monday of a man said to be L. H. Waters, local police authorities believe a scheme to fleece Nebraska hotel men out of a considerable sum of money has been checked.

Waters' game, police said, was to wire ahead to a hotel, asking the management to reserve a room for him, and to pay c. o. d. charges on a package which would arrive for him.

Such a telegram was sent to the Lindell hotel, but fortunately the clerk who received the telegram had just finished reading a hotel magazine of a similar scheme by which money had been obtained from Minnesota hotel men. When the package was opened it was found to contain a single strand of copper wire, probably worth only a few cents. The c. o. d. charge which was paid upon the package was in excess of thirteen dollars.

The telegram was immediately turned over to Captain Walter Anderson, who at once wired Omaha authorities. Tuesday morning, Captain Anderson received word that Waters had been arrested.

Meeting at Chamber To Plan Program

Executives from twenty-six Lincoln organizations were present at a meeting at the chamber of commerce Tuesday noon to discuss the Lincoln Day memorial service which is to be held next Monday night at the chamber. The Grand Army of the Republic is to be invited in a body to the service and sixteen representatives to be chosen by the heads of each of the various other organizations.

According to Dr. B F. Bailey the meeting is o be a doubly significant one because of the fact that this city was named in honor of Lincoln and should take more interest in commemmorating his birth.

Give More Time To Investigators

Ten days' more time for the university investigating committee to perform its work was unanimously voted by the lower branch of the legislature Tuesday forenoon, upon request of Mr. Gallagher, one of its members, who called attention to the fact that he and two others of the committee had been on the sick list for several days past.

When the committee was appointed, it was instructed to report by February 7. The time is now extended to the 17th.

WANT NO PARKING FRONT OF SCHOOL

Board to Ask City to Take Action to Prohibit Same.

Trouble With Contractor Constructing Elliott Building.

Problems of building, sale of property, elections, resignations and various matters of detail came up at the board of education meeting Tuesday morning.

M. L. Palmer was appointed to work out a basis of charging people in the Willard district for the tapping of the water main. Willard district has been in the city limits only a short time, and the water main was installed by the district at a cost of $4,000.

The board voted to ask the mayor to exclude parking of cars on the street in front of the high school. Under the new rules parking is still allowed in front of the high school although the street is narrow, there is a street car line and there is considerable traffic.

E. E. Henkle, chairman of the committee in charge of the building of the Elliott school, presented a difficulty that has arisen in the settlement with Charles C. Bickel, the contractor. Mr. Bickel asked for $18,144 plus his commission of $803.29 for the extras that were added to the specifications. Mr. Henkle said he took the position that Mr. Bickel was not entitled to additional compensation, and he suggested to him that rather than to go into an argument over each item purchased he would agree to pay him the $18,144 if he would waive the extras. Up to that time they had reached no agreement. As the building is nearly complete Mr. Bickel requested the payment of $22,000 now. The board voted to pay him this amount on the contract at once if he will agree to Mr. Henkle's proposition. If not, the payment will be held up at the present.

Supt. M. C. Lefler announced that the formal opening of the Belmont school will be held February 20 at 8:15 in the evening.

The sale of lot 2, block 8, Woodcrest addition to R. J. Hannah for $1,000 was authorized.

All the steam boilers are to be insured and inspected regularly.

The question of whether to use terrazzo or Batleship linoleum for the floors of the Saratoga building was discussed. The decision was left to the committee.

Election of the following teachers was authorized:

Charlotte Kizer, Helen Tanner Mrs. Leonard W. Kline, Roelle Palmer, Mrs. Irene Schmid, Elsie M. Thiel, Irene Wupper, Vero V. Erwin, Helen Amy Scott, Mrs Elouise M. Wade, Genevieve Loeb, Kathryn Harnly LaVada Morrell Pickett, Carlotte Boggs Vaulx.

The following resignations were accepted: Margaret Addis, E. J. Lake, Nell Jean Holtz, Roberta Spain, Bessie Epstein.

Leave of absence for one semester was granted to Miss Frances McNabb.

THE WEATHER.

LINCOLN, Neb., Feb. 6.—Forecast for tonight and Wednesday:

For Lincoln and Vicinity: Fair tonight and Wednesday; colder tonight, rising temperature Wednesday. The minimum temperature tonight will be near 5 degrees.

For Nebraska: Generally fair tonight and Wednesday, colder east and central portions tonight, rising temperature Wednesday

For Kansas: Generally fair tonight and Wednesday; colder tonight; rising temperature Wednesday.

The temperatures:

7 a. m.	16	11 a. m.	14
8 a. m.	15	12 noon	16
9 a. m.	14	1 p. m.	19
10 a. m.	13	2 p. m.	21

Wind velocity at 12:30 p. m. today, 28 miles per hour.

Weather throughout the state at 7 a. m. today, snowing in east; partly cloudy west.

Highest temperature a year ago today, was 22; lowest, 6.

	Wet Bulb	Dry Bulb	Rel. Hum.
7:00 A. M.	16	14	76
12:30 P. M.	13	16	69

Sun and Moon.

Sun rises, 7:33 a. m.
Sun sets, 5:50 p. m.
Moon rises, 12 midnight
Moon sets, 10:39 a. m.

Make Search For Missing Farmer

J. R. Graham Disappears Following Trip to Lincoln Last Friday.

J. R. Graham, 44, well known farmer living near York, Neb., disappeared Friday afternoon after coming to Lincoln and ordering some repairs for a threshing machine, according to information given out by local police, and up to Tuesday afternoon no trace of him had been found.

He was last seen about 3 o'clock Friday afternoon. He had told his family he would return late Friday and when he did not appear either Saturday or Sunday his family followed him to Lincoln and enlisted the aid of the police department. His brother-in-law, W. A. Powers of York, aiding in the search Tuesday, declared he could not explain the mystery unless it could be accounted for by a temporary loss of memory on the part of Mr. Graham who has not been in good health recently. No previous lapses of this kind are remembered by the family, however.

Graham is five feet six inches tall and weighs 125 pounds. He is smooth faced, slightly bald and has light hair and gray eyes. Captain Anderson of the local police force is in charge of the search for Mr. Graham. Friday, the day of his disappearance was the coldest night of the winter and searchers are wondering if it is possible that he wandered away and become lost, suffering consequently from the low temperature.

Lucky to Escape With Whole Skin

BALTIMORE, Md., Feb. 6—Two riot calls for the police were sounded here last night when John Wworick, a prohibition agent from Washington was severely beaten and robbed of his valuables and an attempt made to set on fire, an automobile truck laden with confiscated liquor by a mob which became angered after prohibition agents raided a saloon. Dworick was removed to a hospital where his injuries were treated.

Nurse Who Was Reported Missing Became Bride Here on Sunday

Ethel Bainbridge, who was reported to be missing from Council Bluffs Saturday, and for whom Omaha police, aided by her father, were searching Sunday and Monday, was married to Harry K. Berry of Paso Robles California, in Lincoln on Sunday, it was learned Tuesday.

John Bainbridge, her father and officers who arrived in Lincoln Monday night, searching for her, found that she had gone back to Omaha and her husband of a few hours had gone to California in response to a message announcing the dangerous illness of his mother.

Miss Bainbridge or Mrs. Berry as she is now, was to have completed her nurse's training next August at the Jennie Edmundson hospital in Council Bluffs. She left that hospital Saturday afternoon to attend a picture show and did not return at the end of her leave.

Fenton Asks For Retention Of Parole Law

Warden W. T. Fenton spoke to the Social Service club Tuesday noon at the Grand hotel on the "Indeterminate Sentence," urging that the members of the club use their influence to keep the law in its present form. Supt. Gus. Miller of the state reformatory, and Chief of Police Johnstone also spoke to the club supporting the warden in his statements A motion was unanimously passed by the club expressing support of the warden's position and asking the legislature not to repeal the indeterminent sentence law.

Professor Johsi, exchange professor from the Pniversity of Bombay to the University of Nebraska, was present at the meeting and was introduced by the president of the club, Rev. T. J. Elmore.

Legion Men in Legislature Are Luncheon Guests

Members of the American Legion serving in the legislature and J. Ed. C. Masher, of Beatrice, state commander of the Legion, were guests of honor at the regular weekly luncheon of the 40 Hommes et 8 Chevaux at the chamber of commerce Tuesday noon.

Rev. A. J. Croft, of University Place, spoke briefly of his experiences while an army chaplain in France.

Committee Reports Made to Rotary

The meeting of the Lincoln Rotary club which was held Tuesday noon at the Lincoln hotel was devoted entirely to business. Reports of the various committees were read and passed upon. Brief suggestions for carrying on work for the coming year were made by chairmen of the committees.

Following the reading of reports, F. G. Coover gave a short talk on art and what it means to people generally. He also spoke on what Rotary had meant to him during the past ten years.

Walt Ludwig, chairman on arrangements for the ladies' night to be held next Tuesday evening at the Lincoln Chamber of Commerce, asked the men to report their number of guests, and whether or not they were coming, to him. He particularly asked that the members and their guests be prompt as the dinner will be served at 6:30 p. m. Following the dinner there will be dancing and cards at Rosewilde Party house.

Will Speed Up War On Narcotic Traffic

WASHINGTON, Feb 6.—The government's war on illicit drugs will take on impetus with the revelations made by Col. O. G. Forrer, narcotic expert just returned from Europe with "inside information" of the most important sources of narcotics which are smuggled into the United States, it was learned today.

GERMANY MORE DETERMINED TO BLOCK FRANCE

Washington Ambassador of Berlin Government Denies Policy of Resistance Regarding Occupation of Ruhr Has Been Modified.

SORRY SPECTACLE GREETS OFFICIALS

Weygand Returns to Occupied Area and Finds Badly Demoralized Situation — Visit of Cuno to Essen Strengthens General Morale.

(Associated Press.

The policy of resistance to the French occupation of the Ruhr valley has not been modified but is growing steadily stronger, the German government declared today through its embassy in Washington.

Managers of big industries in the valley express confidence in their ability to carry on and at the same time prevent the French from getting anything worth while out of the district, however effectively they might occupy it militarily.

The railroad strike seems again largely effective in the Ruhr and important districts in the Rhineland. Navigation on the Rhine from Ruhr valley points is reported at a complete standstill.

No details have followed the reported advance of the French in a new area twenty-five miles beyond the German frontier into Hesse, where they were said to have occupied Goddelau. The move was in the direction of Mannheim, which the Germans momentarily expect the French would occupy, the advices said.

Says Resistance Stronger.

WASHINGTON, Feb. 6. Through its embassy here the German government today denied formally that its policy of resistance to the French occupation of the Ruhr had been modified and declared that on the contrary "unanimous resistance on the part of Germany is steadily growing."

(Associated Press.)

DUSSELDORF, Feb. 6.—The return to the Ruhr of General Weygand, and Minister of Public Works LeTrocquer, to co-ordinate transportation without the employment of German labor, finds the railway service demoralized and resistance generally strengthened, presumably as a result of the visit of Chancellor Cuno.

Railroad workers and public officials particularly appear to have been stimulated in behalf of the reich, by the chancellor's call up in the occupied area, and hence the deadlock continued.

Working Full Force.

HAMBORN, Germany, Feb. 6.—Sixty-six thousand workmen employed in the various Thyssen plants at Hamborn, Muelheim, Duisburg, and Dinslaken are working full time—three eight-hour shifts a day—and have not been affected either by the railroad strike or lack of fuel.

August Thyssen, the founder of the firm is an indefatigable worker. He is 81 years old but is at his desk regularly at 8 in the morning frequently remaining there until 11 at night.

Locomotives are busy shunting cars in the immense railroad yard of the plants which cover about ten square miles. They are built around seven pit-heads and are thus provided each day with sufficient coal to supply the entire works.

"The French occupation has not interfered with us," is the opinion expressed at the Thyssen plants. "As a matter of fact it has helped us. We were having a lot of trouble with the communist element among our workers, but the French occupation and the arrest of Fritz Thyssen lined them up soudly behind us."

Many industries in the Ruhr are in a similar situation, mining their own coal within a few hundred yards of the works.

French Close to Bavaria.

(International News Service.)

ESSEN, Germany, Feb. 6.—French troops are today only twenty-five miles from Bavaria as a result of the advance in Hesse and occupation of the railroad town of Goddelau.

French troops are being moved forward all along the "Rhine front." First came the advance into Westphalia and the occupation of the Ruhr. Then the advance into Baden and finally the forward-movement through Hesse.

Goddelau is on the railway line extending between Mayence and Mannheim. It is sixteen miles southeast of the former city.

Hugo Stinnes, chief of the German industrialists, who was in this city with his son yesterday, left for Ham-

(Continued on Page Thirteen.)

Old Fashioned Gun Battle On Western Ranch

RIFLE, Colo., Feb. 6. — Hiram Brunes, cowboy, is dead and Bert Taylor, cattleman, is suffering serious injuries as the result of an old-fashioned gun duel at a ranch south of here. Officers have left for the scene of the tragedy to learn the cause of the duel.

NEWSPAPERARCHIVE®

Here in Lincoln

Roberts, Undertaker.—Adv.

Let's dance in Dreamland tonight. —Adv.

Let Lincoln Laundry do your washing. B1599.—Adv.

Ford Cars sold on easy payments. F. R. Hussonx 18th and O.—Adv.

All Municipal electric light bills are now due. Water bills in District "B", O to E streets inclusive are now due.

Black Beauty Franklin County mining district coal $10.50. Co-operative Coal Co. B1567.—Adv.

The Golden Pheasant Tea Room will begin serving breakfasts Wednesday from 7:30 a. m. to 10:45 a. m. —Adv.

Wednesday Special—Ladies and Misses' gingham dresses at only 99c each. Mary Jane Garment Co., 1423 O St.—Adv.

Smokeless, Sootless Colorado lignite at $7.95. 100 tons Ill. Furnace Coal, $9.15 cash, delivered. Washington Coal Co., B2736.

Drug Store. Turley's Pharmacy, 1847 O will be sold at auction to the highest cash bidder, February 6th, 2 p. m., John Klinker, trustee.—Adv.

Parked on White Line.—Art Carlson appeared in police court at 7 p. m. Monday and was fined 7:45 on a charge of parking on white line.

Campbell Draws Fine.—Charles Campbell, colored, was fined $100 and costs by Justice W. T. Stevens after pleading guilty to a charge of illegal possession of liquor. He was given 30 days in which to pay his fine. When arraigned January 27, he refused to enter a plea.

Remember the Dance at Auditorium, Wed., Fri., and Sat. nites Auditorium 10-piece orchestra including 2 pianos. Watch display ad for special Sat. nite features.

Oysters, standards, 60c qt. Selects 75c qt. A-1 Gano apples $1.50 bu basket. Delicious $2.50 per box. Romes, Stamen, Winesaps, $1.85 per box. Free delivery. Square Deal Fruit Co., 145 So. 9th.—Adv.

Adjutant Bankrupt.—William Weir, a merchant of Raymond, Neb., has been adjudged bankrupt in federal court after filing a petition in voluntary bankruptcy alleging debts totaling $37,963.15, and assets that amount to $38,949.42.

Woman Granted Divorce—Tenna Collingham, of College View, has been awarded a decree of divorce from Ervin Collingham. Mrs. Collingham's former name of Kite was restored to her. Non-support and cruelty were alleged.

Apples by the basket, Jonathans, $1.85; Winesaps, $1.50; Black Twigs $1.65; extra fancy Roman Beauties $1.75. Potatoes, Red River Minnesotas, 2 bushel sack, $1.50. Free delivery. Berry Fruit Co., 209 So. 9th, southwest corner.—Adv.

Grants Divorce Decree—Hannah Richards was granted a decree of divorce Tuesday from Charles Richards, of College View. They agreed upon a property settlement out of court. Cruelty and non-support were charged. The couple was married in 1913.

Fifer Bound Over.—Clyde Fifer, charged with a statutory offense was bound over to the district court by Justice W. A. Hawes Tuesday morning after a preliminary hearing. He was released on a $1,000 bond. He was arraigned February 3 when he pleaded not guilty.

Deposits Check. — A check for $245.08 has been deposited with the clerk of federal court by the Nebraska Gas and Electric company of Omaha, representing the difference between the 1917 and 1922 rates for the city of Stromsburg as required by an order of the court.

Jury Hears Case—Mrs Hertha Hart's suit against Clinton D. Leonard for $1,000, the alleged value of her automobile which she declares was sold upon an execution to satisfy a $142.50 indebtedness against her husband, started Tuesday morning before a jury in District Judge Shepherd's court.

Cross Petition Filed—James R. Sexton has filed an answer and cross petition in district court here to the petition of divorce instituted against him by Bertha E. Sexton. The Sextons were married in 1918 at Broken Bow and have two children. Both ask for a decree of divorce and custody of their children.

Seeks a Divorce.—George A. Walker, jr., has brought suit in district court against Hazel Walker for divorce. They were married in Council Bluffs, Ia., July 12, 1920. Mr. Walker declares his wife deserted him six months after their marriage and ever since has refused to associate with him or have anything to do with him.

Hearing on S. F. 107.—A public hearing on Senate File 107, the state income tax bill, will be held by the taxation and rvenue committee in the senate chamber at 7:30 next Tuesday evening. Chairman C. B. Anderson has announced. Regular meetings of this committee are held on Tuesdays and Thursdays generally at 2 o'clock.

Verdict For Stewart.— The jury in the trial of John C. Stewart's suit against the city of Lincoln for $700 damages so his automobile returned a verdict in favor of Stewart for $300. Stewart said his automobile dropped into a chuck hole on Holdrege street between Twentieth and Twenty-first streets in June, 1922, causing his car to swerve around so as to be struck by a street car.

Regents File Request.—The regents of the late university filed a request late Monday afternoon, asking the city council to grant permission to build a spur track from the Missouri Pacific tracks west of Tenth street to circle the site of the new stadium for the purpose of supplying material for that structure. The track would follow T street east to about Twelfth and then turn north to circle the space where the stadium is to be built. Prompt action by the council was requested and will also certainly be given at the next regular meeting. The track is to be temporary in nature and will be removed when the building is completed.

Divorce Petition Filed—Mary A. R. Davis filed a petition in district court here Tuesday against Everett N. Davis for divorce. They were married in 1911. Cruelty and non-support are charged.

Authority to Settle—Edward M. Warner, receiver of the American State bank of Lincoln, has been granted authority by District Judge W. M. Morning to settle a $5,500 note of I. D. Howard for $2,000 cash.

Sues for Freight.—The Missouri Pacific railroad has brought suit against the W. F. Hoppe Lumber company in federal court here seeking alleged freight charges due amounting to $27.47 plus 32 cents war tax and interest from October 27, 1922. The case involves a car of lumber shipped from Peell, Wash., to Lincoln on which not enough freight was collected through error.

Begin Their Terms.—Harm Shank of Silver Creek, sentenced to two years in Leavenworth, Lafe Carter, Lincoln, sentenced to six months in the Hastings county jail, and Sam Letween, Lincoln, who will serve one month, were placed in the Lancaster county jail Monday by Deputy U. S. Marshal J. C. McClung. Shank will be taken to Leavenworth and Carter to Hastings by Marshal McClung.

To Investigate Class Rates. —The interstate commerce commission, on its own motion, will soon start an investigation of class rates between al Missouri river jobbing points, and has asked the Nebraska railway commission to conduct an investigation of intrastate rates. The federal commission suggests that after these independent investigations have been completed, the state commissions of Nebraska, Kansas and Missouri meet with it for a joint conference on the subject.

Continuing Efforts.—The state railway commission is continuing its efforts to relieve the grain car shortage on the Missouri Pacific in Nebraska. Chairman H. G. Taylor wired D. D. Conn, American Railway association official at Washington, on Monday that 25 out of 74 elevators on the M. P. are blocked, and that the others are able to operate only temporarily. The road officers have promised to divert grain cars to this section, and the situation has somewhat improved in the past week or two.

Four Are Fined.—T. S. Farrall, 811 North Twenty-seventh street, charged with having violated the two hour parking ordinance, pleaded guilty in police court Tuesday morning and was fined $5.70. A. R. Edmiston, 1900 South Fortieth street, R. H. Quincy, 2340 Orchard street, and Fred Waller, 939 South Eleventh street, each pleaded guilty to a similar charge and were fined $5.70. The case against H. G. Worthington, charged with violating the parking ordinance was continued for a week.

Asks $2,500 Judgment.—Declaring that he has been deprived of the services and companionship of his wife Fancy, since April 11, last and will be so deprived all the rest of his "natural" life, Eugene H. Bryan has filed a petition in district court here against the Lincoln Packing company for $2,500. Mrs. Bryan was severely injured by an infuriated cow, which escaped from the stockyards of the packing company last April and ran amuck in the downtown district. Mrs. Bryan brought suit against the packing company, and was awarded judgment for $3,000 on account of her injuries.

To Debate Guaranty Law. — The proposition of whether or not the Nebraska guaranty law should be repealed will be the subject of debate by the Nebraska Men's forum, an organization of University of Nebraska law college students, Wednesday night in the law college building. Luman C. Sorenson will debate the affirmative and B. Frank Watson the negative. J. P. Pomerene, a representative of the state bankers' association will address the students on the same subject after the debate has been finished. J. E. Hart of the state banking bureau will also be present.

Hardy and Tilton Firms Are Merged

The Hardy Furniture company and the M. H. Tilton Furniture company have consolidated, the holding company to be known as the Hardy Furniture company, while the wholesale business, which is to be enlarged so as to include a number of other lines, will as in the past be conducted under the name of the M. H. Tilton Furniture company. The consolidated company will have a capital of nearly three quarters of a million dollars.

Mr. Tilton, who becomes a director in the Hardy Furniture company, of which W. E. Hardy will be president, continues in charge of the wholesale business, and associated with him, as in the past, will be George W. Holland and A. J. Loeber.

The company will in the near future open an exchange store in its street frontage, now used as a warehouse. A new front and other improvements will be put in.

Social and Personal.

SOCIAL CALENDAR.

Events Tonight.

Delta Gamma alumnae meets at the home of Mrs. Willard Yates, 2109 South Twenty-fourth street. Mrs. H. P. Lau, assisting hostess.

Fifty Fifty club dance at the Rosewilde.

Jokonus club meets at the home of Mr. and Mrs. Harry Schmitz, 1641 Prospect street.

R. D. club meets at the home of Mr. and Mrs. R. W. Reynolds, 2824 O street.

Twilight club meets at the home of Mr. and Mrs. Ed Stockfield, 814 South Fourteenth street.

La Joie de Vie business meeting at 7:30 o'clock, home of Miss Zella Huston, 820 South Thirteenth street. Miss Genevieve Detweiler, assisting hostess.

Events Wednesday Afternoon.

Legislative Ladies league meets at 2:30 o'clock at the Lincoln hotel.

L. T. and T. club meets at the home of Mrs. R. H. Elliott, 1452 U street.

W. T. M. club meets at the home of Mrs. George Crane, 2525 R street.

Wimodausis club meets at the home of Mrs. Ray Troendly, Fifty-second and L streets.

Arbutus club meets at the home of Mrs. Minor S. Bacon, 1905 South Twenty-seventh street. Mrs. Bryan Littrell, assisting hostess.

CLUB CALENDAR.

Wednesday.

Dramatic art department of the Lincoln Woman's club meets in Faculty hall at 2:30 p. m.

Washington Girls' club in Business Women's league rooms at 8 p. m.

Postponed.

Meeting of the Mid-Week Card club announced for Wednesday evening has been indefinitely postponed.

ALPHA KAPPA DELTA HOLDS INITIATION.

The Alpha Kappa Delta sorority of Nebraska Wesleyan university held formal initiation for its pledges Saturday afternoon at the chapter house. The annual membership banquet followed immediately after the initiation ceremonies at the Lincoln hotel. Covers were laid for fifty in the Chinese room. Crystal baskets of red and white roses decorated the tables. Miss Helen Jean Burns acted as toastmistress and the following responded to toasts:

Marie V. Howell—"The Pine."
Hazel Crim—"The Scepter."
Marguerite Roper—"The Scroll."
Myrtle G. Mills—"The Gold Band."
Merna Johnson—"The New Link."

The following girls received the degree of formal initiation: Bess Pflug, Ohiowa; Gladys Edwards, Crawford; Lucille Gantz, Casper, Wyo.; Eva Jamison, Maude Ackman, Mabel Ackman, Hazel Furman, Ruth Larson, Virginia Hardin, University Place; Bertha Wyman, Adams; Merna Johnson, North Loup; Helen Mills, Gordon, Ora Baker, Burlington, Colo.

The alumnae present at the banquet were the Misses Katherine Boeye, Adams; Frances Alden and Mildred Campbell, Beatrice; Helen Wood, Aurora; Myrtle G. Mills, Lincoln; Margaret Defoe, Tecumseh; Ina Browill, Willene Weaver, University Place.

MATINEE MUSICALE HEARS AN INTERESTING PROGRAM.

A long and interesting program was given before the Matinee Musicale Monday afternoon at the Temple theatre.

Mrs. Helen M. Turley gave a dignified recital of classics preceded by a delightful song the lyrics and music of which were the composition of a former and well known Matinee Musicale member, Ethel Burkett Russell. To the often used title of "I Love You," Mrs. Russell gave a broad and mature conception strengthened by a musical setting in strophe form; with a graceful melody under the effective voice score which works up to a fine climax in the last verse. Lincoln may proudly add another name to her splendid list of composers. Mrs. Turley appeared to exceptionally fine advantage in Rachmaninoff's beautiful "To the Children." With a particularly sympathetic understanding of the text she delivered her melody with a nice control over her pianissimo and built up her climax without exaggeration.

Mrs. Altinas Tullis followed with a recital of seven songs to which she added variety by including two numbers with harp accompaniment by the club's one harp member, Miss Marjorie Shanafelt.

Mrs. Marie Jones Anderson added greatly to the entire recital by her beautiful accompaniments although she modestly refused to accept the applause which she so fully deserved.

One of the treats of the season was the beautiful Saint Saens trio for piano, violin and cello which closed the program. The performance of the three young artists, Marguerite Klinker, pianist, Grace Morley, violinist, and Miriam Little, cellist, was of real beauty. Such lovely chamber works are all too rarely heard especially with such comprehensive reading. Such painstaking working out, fine precision and delicate phrasing is seldom heard except from the established organizations of seasoned performers. It is the hope of Lincoln musicians that this number may be heard soon again.

The complete program follows:

I Love You—Ethel Burkett Russell.
The Island—Rachmaninoff.
To the Children—Rachmaninoff
I Would I Knew Where Lies the Way—Brahms.
O Shady Wood—Brahms.
Sapphic Ode—Brahms.
Impatience—Schubert.
Helen M. Turley.
Was I Not a Bride on Dewy Meadow Ground?—Tchaikowsky.
Ave Maria from "Othello"—Verdi.
Lullaby—Mozart.
Cradle Song—DeKoven; harp accompaniment, Marjorie Shanafelt.
Happiness—Hageman
Awake, Awake, 'Tis the Glad Springtime—Nellie Shorthill Bradshaw.
To a Messenger—La Forge.
Altinas Tullis.
Trio in F major, Op. No. 1—Saint Saens.
Allegro vivace.
Andante.
Scherizo.
Allegro.
Marguerite Klinker, piano; Grace Morley, violin, and Miriam Little violincello.

HOKOMOK CLUB GIVES A VALENTINE PARTY.

The Hokomok club entertained at a Valentine masquerade party last evening at the Lincoln hotel. Thirty-eight couples were present. The ball room was attractively decorated in keeping with the valentine season and the favors for the several dances were also suggestive of St. Valentine's day. There were valentine baskets filled with candies, rubber return balls, paper plumes, fancy paper neckties and hearts and darts. The arrangements were in charge of the members of the executive committee of the club.

COSTUME DANCE GIVEN BY COTERIE CLUB.

The members of the Coterie Dancing club and their guests enjoyed a delightful costume dance last evening at the Rosewilde. Many varieties of costumes were represented and there were whit faced clowns, gypsies in their colorful garb, and attractive Pierrot and Pierrette, children, a charming colonial dame, a black faced Topsy and many others. Forty couples were present. Among the guests were Mr. and Mrs. Frank Sidles, Dr. and Mrs. F. W. Albrecht, and Mr. and Mrs. Will Carlisle of Holdrege.

TO ENTERTAIN FOR MRS. BALLENGER.

Mrs. A. I. McKinnon, 2401 Ryons street, will entertain three tables of bridge Thursday afternoon complimentary to her daughter, Mrs. Gail Ballenger of Fresno, Cal., who is here for a visit with her parents and old friends.

Personals.

Mr. and Mrs. Phillip Southwick of Friend announce the birth in Lincoln this morning of a son. Mrs. Southwick is the daughter of Mr. and Mrs. J. C. Harpham.

Wedding and Party Invitations printed and engraved—George Bros. —Adv.

BIRTHS.

Mr. and Mrs. Levi T. Sevier, 117 Saratoga, a son.

Mr. and Mrs. George E. Wilson, colored, 445 South Thirteenth street, a son.

Mr. and Mrs. Henry H. Roth, 334 A street, a son.

Deaths

Mrs. Carrie F. Jackson, died at 5:30 a. m., Tuesday at the home of E. M. Westervelt, where she had lived for many years. Private services will be held at 3 p. m., Wednesday. Christian Science services will be conducted. It is requested that no flowers be sent.

Word has been recivd in Lincoln of the death, Sunday, of Joseph E. McFadden, jr., son of Mr. and Mrs. J. E. McFadden, of Lakeview. Mr. McFadden died in the government hospital at Fort Bayard, N. M., and his body is expected to arrive in Lincoln Friday. He was 23 years old. He enlisted in the world war when he was 17 years old and served oversea. He was married to Tillie Kouk of this city in October, 1920, and she has been with him during the time he was in the hospital, a period of about two years. The young man formerly worked at the Burlington round house. Besides his wife and parents, he is survived by two brothers and two sisters.

A. L. Houston, 56 years old, died at 10 p. m., Monday, at his home, at Cheney, Neb. He had been postmaster and storekeeper at Cheney for the past twenty-two years and had lived in the Cheney vicinity for the past forty years. He is survived by a son and a daughter. The body is being held at the home, pending the funeral.

Funeral services for H. J. Walter were held at noon Tuesday at Alba Brown's chapel. Rev. Arthur P. S. Hyde and Rev. L. W. McMillen conducted the services. The body was taken to Sioux City, Ia., for interment.

Brief funeral services for Morgan Flint were held at 2 p. m. Tuesday, at Splain and Schnell's chapel. Services were also held at the grave in Wyuka cemetery. Rev. M. Roe conducted the services.

Funeral services for Helen Taylor were held at 10:30 a. m., Tuesday at Splain and Schnell's chapel. Rev. H. H. Harmon conducted the services. The body was taken to Humboldt, Neb., at 1:30 p. m., where interment was made.

Edwin C. Cook, 62, passed away at St. Elizabeth's hospital Monday morning after an illness of five weeks. Mr. Cook was born in Missouri but had lived in Nebraska for many years. At the age of seventeen he lost his sight and later became a teacher in the Nebraska school for the Blind at Nebraska City. This position he held for twenty-seven years. Mr. Cook was a man of unusual ability as an instructor having specialized in higher mathematics.

Funeral services will be held Wednesday afternoon at 2 o'clock at the chapel of the School for the Blind, and interment will be made at Wyuka cemetery, Nebraska City.

Besides his wife he leaves a daughter.

The body of Fred Wittwer was taken to Powhattan, Kas. Tuesday for funeral and interment.

Funeral services for Kenneth Long were held at 2 p. m., Tuesday at Hodgman's chapel. The services at the grave were conducted by Lancaster lodge No. 54, A. F. and A. M. The pallbearers were: R. F. Hoyland, F. L. Everetts, A. A. Reed, Dr. F. E. Wolfe, Roy H. Wolford and Dr. M. E. Vance. Interment was made in Wyuka cemetery.

Funeral services for A. J. Bair were held at 2 p. m. Tuesday at the Methodist church at Raymond, Neb. Interment was made in the Raymond cemetery.

At the Theatres

Auditorium Thursday Night Jaques Thibaud, French Violinist, and Pablo Casals, Spanish 'Cellist, in Joint Recital.

This is the second number of Mrs. Kirschstein's great artists' course and will be an evening that will surely satisfy every one from the standpoint of beauty, art, intellect, soul. In fact, the program will meet the needs of everyone who will attend—words cannot express the cultural value of such a program. Hear these two masters of violin and 'cello.

Building Permits

E. M. Wormser, 701 South Twenty-sixth street, frame residence, $8,000.

For Colds, Grip or Influenza and as a Preventive, take Laxative BROMO QUININE Tablets. The box bears the signature of E. W. Grove. (Be sure you get BROMO.) 30c—Adv.

Boys and Girls! Take Care of Your Teeth Now.

The teeth of children as well as adults receive special attention at Dr. Farrington Dental Offices.

With our years of experience and wonderful facilities for thorough work, we can give your children the attention they deserve.

With our reasonable prices and practical elimination of pain, you need not delay. Delays are costly in health and money. Many a child's health and development has been retarded by bad and infected teeth.

Call and see Dr. Farrington, who Does Dentistry Well, S. E. corner 13th & O. Entrance on 13th St. Open Sunday 10-12. Examination is free. —Adv.

WIVES WHO SAVE
For Wednesday Only.
Clean, fresh Hamburger 2 lbs. 25c
Fresh Farm Eggs: dozen 32c
FREE DELIVERY
HAMILTON'S MARKET
10th and N—B3393

"Good Buildings Deserve Good Hardware."
BUY "CORBIN"
Hardware for Your Home.
R. S. PROUDFIT CO.
143-145 So. 10th.

1333 O St. Boston Market Phone B1094
WEDNESDAY SPECIALS
Fresh Neck Bones..... 5c | Corned Beef to boil 12½c
Genuine Lamb Shoulders.... 16c | Choice Rump Roast..... 15c

MEN'S SUITS Cleaned and Pressed $1.00
Public Cleaners
1514 O Street Phone B4456

TYPEWRITER PAPERS
For home and business use. In tablets of 100 sheets or convenient boxes. From moderate priced bonds and practice bonds and practice paper to the best of linens. Ask the sales person to suggest what will best meet your needs.
We carry a large number of bonds in stock for use in our printing department and can give you a wider range to select from. This affects the price, over boxed goods.
A complete line of Berkshire Typewriter Paper and Manuscript Covers.
GEORGE BROS. Printers, Stationers, Engravers
12113 N St. Phones B1313—B3400

ORPHEUM—Tonight 8:15 Matinee 2:30
LIGHTNIN'
Plenty of good seats at box office Nights 50c to $2.50 and 10% Tax. Tuesday Matinee—50c to $2.00. Balcony for all shows sold out.

LIBERTY
MON.—TUES.—WED.
The Big Time Favorites
McKay & Ardine
Presenting
"The Night Watchman"
MARIE CORELLI & CO.
"The Laugh Makers."
MOORE & SHY
A Study in Contralto.
SHERMAN & DELL
Songs, Piano Harmony.
DAVE WINNIE
An Interesting Entetainer.
"FOR RENT, HUSBAND"
A Whirlwind of Laughs.
Pearl White in "Plunder."
Babich and the Orchestra.
Shows Start at—2:30, 7:00, 9:00. Mats—25c. Nite—40c. Gal.—15c

RIALTO THEATRE
ALL THIS WEEK
WALLACE REID
In his last picture.
"30 Days"
The kind of swift love comedy that made him famous.
"BE YOURSELF."
A New Christie Comedy.
PATHE NEWS and TOPICS
"Southern Melodies"
A Novel Vocal Offering.
Rialto Symphony Players.
Souvenir Photographs of Wallace Reid for the ladies Attending the Matinees.
SHOWS START AT—1, 3, 5, 7, 9. Mats—25c. Nite—35c. Chil. 10c.

LYRIC
ALL THIS WEEK
NORMA TALMADGE
And
Eugene O'Brien
In a drama of temperatures love in desert places.
"The Voice From the Minaret"
Entertaining Short Subjects.
"DESERT MOON."
A Pretty Prologue
Lyric Concert Orchestra.
SHOWS START AT—1, 3, 5, 7, 9.

COLONIAL ALL THIS WEEK.
WILLIAM FOX.
Presents the Masterpiece.
"Silver Wings"
A Lightning Bolt from a Clear Sky with
MARY CARR
Other Entertaining Pictures.
SHOWS START AT—1, 3, 5, 7, 9. Mats—15c—NITE—25c. CHIL 10c.

Orpheum SATURDAY FEBRUARY 10
MAT—2:30—NIGHT—8:15
The Famous
IRISH BAND REGIMENT
DANCING — SINGING
BAG PIPING — NOVELTIES
You will Like this performance whether you are Irish or not.
Prices—Matinee—50c-$1.00
Night—50c, 75c, $1, $1.50 Plus Tax.
SEAT SALE TOMORROW.

DANCE
Tuesday, Thursday and Saturday night. A good time for all. The Opollo, snappy orchestra. The best floor in the city.
COME TO THE
GARDEN ACADEMY
1018 N St. Prof. Franzmathes, Mgr.

Great Artists' Course
AUDITORIUM
Season Ticket Sale for 3 Days
Save 33 1-3% on Course
FEB. 8—THIBAUD — Greatest French Violinist; CASALS—World's Leading 'Cellist.
MAR. 13—GABRILOWITSCH—World-Famed Pianist
APRIL 5 — TITTA RUFFO—Leading Baritone of Metropolitan Opera Co.
MAY 3—ST. LOUIS SYMPHONY ORCHESTRA; Rudolph Ganz, Conductor and Soloist.
Hear THIBAUD and CASALS THURSDAY NIGHT.
Seat Sale now at—
ROSS P. CURTICE CO.
Local Management—
MRS. H. J. KIRCHSTEIN

Dreamland 1516 N St. Open Every Night Except Sun. Mats. Holiday afternoons only. C. A. GREEN, Mgr.
One of the classiest dance pavilions in America. The home of clean dancing. Every third dance a waltz. Monday, Diamond Night; Tuesday Pay Night; Wednesday Candy and Silk Hose Night; Thursday Bright Eyes Night; Friday Prize Dance night TO THE DANCERS IN OTHER TOWNS. We invite you to Dreamland. Couples can dance all evening for one admission 50c. Extra Ladies 10c.

Coming Events

On account of the death of the Rt. Reverend Bishop Charles J. O'Reilly, the party which was to have been given at the K. of C. hall Tuesday evening, has been postponed.

Columbian Rebekah Lodge No. 90 will meet this evening at 7:45 in I. O. O. F. hall at Eleventh and L streets. Short business session, followed by a social.

Lincoln lodge No. 19, A. F. & A. M. will meet in regular communication Tuesday at 7 p. m. at the temple, 236 South Eleventh street.

Madame Gildercy Scott, contralto, and Manley Phelps, interpretative reader of the faculty of the University School of Music, will appear in recital this evening at the Temple theatre. Public invited.

The altar society of St. Mary's cathedral will meet at the Cathedral, Fourteenth and K streets, at 8 o'clock on Thursday to recite the rosary.

The Women's Catholic Order of Foresters will meet Wednesday afternoon at 2:30 o'clock and in the evening at 8 o'clock at St. Mary's Cathedral for prayer for the late Bishop O'Reilly.

Marriage Licenses

Donald P. Hadley, Lincoln.....24
Eva M. Dillabough, Lincoln.....22

Pablo Casals

"HE is the greatest 'cellist that has ever drawn a bow," so one of the stellar violin virtuosi acclaims Pablo Casals. And so he is unreservedly rated by the critics of every nation.

"When one speaks of the violoncello, one knows but one great name—Casals."

The unerring sense and delicacy that are given to only the few in any branch of art are his."

"There is no theme so delicate or so tender that Casals does not grasp its elusive threads with the unerring hand and heart of the true artist."

Tributes such as these crown Casals as the peerless 'cellist of the age. Incomparable, supreme in his art, he is one whom every lover of music should hear.

Pablo Casals Plays at the Auditorium February 8th

CASALS' art, too beautiful for the poor ability of words to interpret or describe for those who have not heard him, bears witness for itself and its creator's genius through the perfect medium of Columbia Records.

Go to any Columbia Dealer and listen to these examples of this great master's playing.

Gavotte in D (Popper).	98012
Would God I Were the Tender Apple Blossom.	80159
Salut d'Amour (Love's Greeting) (Elgar).	80158
Evening Star (from Tannhauser) (Wagner).	49813

As you listen to these selections it will require but little imagination to picture Casals, his eyes closed, seemingly oblivious to everything but the personal presence of the spirit of music. Casals makes records exclusively for Columbia.

COLUMBIA GRAPHOPHONE COMPANY, *New York*

Costume Suits
FOR SMART WEAR

Never before have we been able to show such alluring styles in women's three-piece suits.

The designers have produced this season a costume that makes possible a perfect street appearance—and—upon the removal of the jacket—a finished afternoon gown.

Allow us to show you these new effects and the mirror will tell the story.

MAGEE'S
"The Grey Room"

NEWSPAPER ARCHIVE®

CODE PROPAGANDA STILL CIRCULATING

Colorado Senator Gets First Hand Facts On Code From Secretary Pool.

Growing eulogies of the Nebraska code law, based on propaganda in its favor which was put out by the late McKelvie state administration, are still going the rounds over the country. Every now and then, some governmental "expert" who has never lived in Nebraska and does not have to help pay the cost of the code system comes out and declares it to be a model plan for other states to copy.

But some of the people in other states are not swallowing all the done thus served up to them. Letters of inquiry are reaching Nebraska state officials indicating a desire on the part of the writers to "be shown" before taking up the scheme.

A member of the Colorado state senate, L. E. Girard, who is a republican, wrote to Secretary of State Pool for information concerning the code and how it has worked here. He enclosed a clipping from a pamphlet issued by the "national municipal league" of New York, praising it to the skies.

"We are considering the adoption of a like code in this state," the Colorado senator wrote, "but from reports we have from various sources it is gathered that the system has not been an entire success from the economic standpoint in your state. If you can give me some data on the subject it will be appreciated."

Pool Comments on the System.

In reply, Secretary Pool called attention to the fact that the state government was operated during the biennium of 1917-18, at an expense of less than $19,000,000, which increased to $20,000,000 during the next biennium, under the code, and to almost $30,000,000 for the current biennium.

He sent copies of the message delivered by Governors Bryan and McKelvie to the legislature one condemning and other defending the code. Attention was called to the fact that Mr. Bryan made his campaign on the issue of repealing the code and was elected by 60,000 majority. The Colorado legislator wrote back:

"Your reply certainly was to the point, and when I read it in party caucus (republican) there was very general satisfaction expressed. I can assure you that the state of Colorado is not going to saddle such an abortion of state government on itself during the life of the present state senate."

Baggage
B3323
YELLOW CAB CO., Inc.

Wholesale Raids On Communists By Rome Police

ROME, Feb. 6.—More than 150 communist leaders have been arrested throughout Italy in the past 48 hours charged with agitating against the fascisti. One of the prisoners was identified as Armistead Nelson, an American, who is said to have arrived here recently from New York.

Many reds had large sums of money and the police believe it was sent from Moscow to finance the movement against fascism.

BANKERS FAVOR PROPOSED CHANGE IN GUARANTY LAW

Dan J. Riley, President Bankers' Association, Supports Banking Bill.

Declares Rights of Public Not Disturbed But Bankers More Protected.

Dan J. Riley of Dawson, president of the Nebraska Bankers' association and chairman of its legislative committee, has given out the following statement in regard to the bill prepared by the committee and introduced in the legislature:

"Twice within the past twelve months, by unanimous vote, the state bankers of Nebraska have gone on record favoring no change in the present guaranty law which will in any wise diminish the rights of any depositors in any failed bank to collect immediately the amount of his deposit. This in spite of the fact that state banks have, within the past two years, been compelled to pay into the guaranty fund for each year, sums ranging from 10 to 25 per cent of their capital stock, making a total of approximately eight million dollars. These assessments have taken not only the profits of state banks, but have eaten deeply into the surplus and capital stock. To date, fifty-three banks have failed, entailing total drafts on the Guaranty Fund of about eight million dollars. It is apparent, therefore, that some measure, or measures, must be taken to check or reduce the number of bank failures in Nebraska, and correspondingly lessen the loss to the going banks.

"To this end, the legislative committee, after careful analysis of the failures which have occurred during the past two years, and a study of the guaranty fund conditions in other states, has evolved the legislation contained in senate file 105 and house roll 272.

"The proposed bill does not weaken or impair in any degree the state control and supervision of banks. Its purpose is to supplement the present state supervision by the creation of a guaranty fund commission, consisting of nine executive officers of state banks, selected by the banks themselves—due precaution being taken to make their selection truly representative of the banks of the state. The secretary of the banking department shall be a member of the commission and its chairman.

"This commission may employ special examiners who shall have power to examine state banks which, in the judgment of the commission, require special audits. The commission also shall have access to the banking department relating to the examination of banks. The state retains every right of supervision which it now has, and it alone retains power to pass upon the application for charters, to issue or revoke licenses for bank officials, and to close a bank if such procedure shall be necessary.

"The commission may take over and administer existing receiverships, and may also supervise succeeding receiverships. There should be no objection to this because the proceeds from the assets in failed banks are all returned to the guaranty fund in the hands of the bankers it must be conceded that going banks should be given an opportunity to realize as much as possible from this source.

Prevent Failures.

"The commission may under certain restrictions, with the consent and approval of the banking department, draw on the guaranty fund to prevent a bank failure. For example if a bank is insolvent without the expense of a receivership. However, in such cases, provision is made for safeguarding this action by forcing needed changes in the management and control of the bank.

"One of the provisions in this act creates an orderly statutory procedure for the issuance of receivers' certificates. The bankers, through an organization of their own, have, in the past year, made it possible for receivers to borrow money on receivers' certificates of approximately two and one-half million dollars. It should be clearly understood that these receivers' certificates were issued by the receivers on an order of the district court and against cash in the guaranty found. The purpose was to relieve the stress on banks and enable depositors to be paid promptly. The section in the senate bill permitting the investment of public funds in receivers' certificates is not essential and has been eliminated from the house bill.

Fair and Equitable.

"The state bankers of Nebraska believe that all of the provisions of this proposed legislation are fair and equitable. This bill leaves the general control and supervision of state banks of Nebraska with the state where it now is, and where it should be. The bill seeks to supplement the present law to the extent only of giving representatives of going banks an opportunity to assist in a more effective regulation of all banks, and further to assist in a better conservation of the guaranty fund. Under the present law, all state banks are made partners to th extent of insuring deposits. As such they are made financially liable for all losses due to incompentcy or dishonesty. Since the going banks have to pay the bills they should have some voice in determining the manner in which the business of their partner banks is conducted.

"It is the opinion of the state bankers in Nebraska that if this bill is enacted into law it will be possible to stop further closing of banks, with a tremendous saving to the guaranty fund. It will eliminate unnecessary expense in conducting receiverships.

"From beginning to end, the law contains not a single line or letter which in any manner abridges or changes the rights or security of depositors. There is no power hitherto enjoyed by the state banking department which is taken from it or weakened, and no perogative invaded. The proposed law gives promise of bringing to the banking fraternity better and more rigid examinations. It will foster sound banking practices. Its sole purpose is the prevention of bank failures, the conservation of resources of failed banks and the continuance of prompt payment to all depositors."

GIRL RESERVE HONORS.

(Special to The Star.)

HASTINGS, Neb., Feb. 6.—Sixty-five members of the Girl Reserves of the Y. W. C. A., received honors on the semi-annual ring and chevron day held here. Miss Bessie Murray received the highest award—a girl reserve ring—since she had 330 points.

Simple Way to Take Off Fat

There can be nothing simpler than taking a convenient little tablet four times each day until your weight is reduced to normal. That's all—just purchase a case of Marmola Prescription Tablets from your druggist for one dollar, the same price the world over. Follow directions—no starvation dieting or tiresome exercising. Eat substantial food—be as lazy as you like and keep on getting slimmer. And the best part of Marmola Prescription Tablets is they are harmless. That is your absolute safeguard. Purchase them your druggist, or send direct to Marmola Co., 4612 Woodward Ave., Detroit, Mich.—Advertisement.

Lou Tellegen Will Not Fight Divorce Action

DENVER, Feb 6.—Lou Tellegen, stage star, will not oppose the divorce suit filed in New York by his wife, Geraldine Farrar, he said here today.

"Let the lady have her divorce," was his laconic reply to questions concerning the action now before a referee in New York courts.

Tellegen declined to discuss details of the charges in Miss Farrar's complaint.

"I am an artist," he said, "and my art is for the public, but I think the public is not particularly interested in my private affairs."

Miss Nina Romano, who is playing in a sketch with Tellegen at a local theater, denied that she was the "Spanish type" girl mentioned in Miss Farrar's divorce suit.

Kidney and Bladder Troubles Conquered or Money Back

For 40 years, said Dr. Carey, I have been prescribing my Prescription No. 777 (known for years as Marshroot) for kidney and bladder sickness and now that I have retired from active practice I have made arrangements with leading druggists to dispense this wonderful prescription at a moderate price, on the money-back if dissatisfied plan.

Beware of kidney disease—thousands die of it every year who ought to be enjoying the blessings of life and health. Watch the symptoms. If you have specks floating before the eyes, puffy eyes, clammy feet or moist palms backache or sideache, you ought to get a Bottle of Dr. Carey's famous Prescription No 777 right away.

It has wonderfully benefited tens of thousands of cases of kidney and bladder troubles and is the medicine you can always depend upon. Results are guaranteed.

NOTE—Dr. Daniel G. Carey was a practicing physician for many years and is great Prescription No. 777 aided thousands of sufferers from kidney and bladder troubles. Hereafter you can always get this effective prescription in both liquid and tablet form at Pillen's Pharmacy and all reliable pharmacists the country over.—Advertisement.

Final Clearance of

EVERY WINTER COAT IN THE HOUSE

---at prices still further reduced!

Our entire remaining stock of winter coats now offered at prices that will clear our racks quickly. This is the greatest money-saving opportunity that has been offered this season. It will positively pay you to buy a coat now for this and next season's wear.

Stunning fur-trimmed and plain models

Coats that sold up to $30, Now—
$15.00

Coats that sold up to $40, Now—
$20.00

Coats that sold up to $55, Now—
$25.00

Coats that sold up to $75, Now—
$35.00

MAYER BROS. CO. ELI SHIRE PRESIDENT

If you bought only *one* new Victor Record a week

you would have such a treasury of music as could compare only with the great libraries and the great art galleries of the world. You would have a source of untold satisfaction for your every need. The musical genius of the world is graved on Victor Records—not the printed page of music, but the music itself.

"HIS MASTER'S VOICE"

Victrola

Important: Look for these trade-marks. Under the lid. On the label.
Victor Talking Machine Company, Camden, N. J.

The Want Ad

---That Brings Results

To bring the best results your Want Ad should be written carefully, all details necessary should be told, and the particular idea that will appeal to your prospect, should be featured.

Want Ads which are bringing results are those that "tell it all" in the clearest words and a reasonable amount of space.

STAR WANT AD USERS find they can use plenty of space at a reasonable cost and the Lincoln Daily Star is recognized as the "best buy" for Want Ads.

Star Want Ads

Bring Most Returns for Your Dollar

NEWSPAPER ARCHIVE®

Nebraska News

WILL PAY HIGHER PRICE FOR BEETS

Grand Island Factory Now Making Contracts With Growers.

(Special to The Star.)

GRAND ISLAND, Neb., Feb. 6.—The American ee Sugar company is putting out its growers' contracts for the 1923 season. Payment for beets is $6 per ton flat as compared with $5 per ton last year; for siloed beets $1 per ton extra will be paid as compared with seventy-five cents last year and for beet seed 15c per pound will be charged as compared with 20c last year. The present prospects indicate that the contract labor for the culture of the beets—thinning, etc., furnished by the factory if the contractors desire—can be so provided at $21 per acre. This amount is subject to some fluctuation, though not to a material difference.

Hastings People Protest Against State Income Tax

(Special to The Star.)

HASTINGS, Neb., Feb. 6.—A number of Hastings men attended the meeting of the tax committee of the legislature in Lincoln Tuesday to protest against the proposed income tax bill which has been advanced to third reading. E. E. Cushing, president of the tariff bureau of the Chamber of Commerce, presented the matter at the last meeting of the chamber.

He told the men that congress is frantically trying to change the law which is very similar to the one proposed for Nebraska.

Valonis Anxious To Be a Citizen

(Special to The Star.)

GRAND ISLAND, Neb., Feb. 6.—"I would give $1,000 right now for those papers," said Gus Valonis, seeking American citizenship, when questioned about his application for the same. Valonis came to Grand Island about twenty years ago, and established a small fruit stand and confectionery business which soon grew to a good, profitable concern. In 1910 he made his first application. He failed to report within the required period of time and was obliged to file another application in 1918. A short time later, and sensing danger, he made a visit to his mother in Greece and was promptly detained in that country for three years of military service. That over he married, and is again in his former business here with wife and infant child. There isn't going to be another hitch in acquiring citizenship in the good old United States this time, he says, if anything he is able to do can prevent it.

Auburn Newspapers To Be Consolidated

(Special to The Star.)

AUBURN, Neb., Feb. 6.—J. C. Voline, publisher and owner of the Nemaha County Herald, of this city, consummated a deal here Monday whereby he gains control of the Nemaha County Republican. Mr. Voline expects to combine the two papers and erect a new building. The added equipment and new building will give him one of the best equipt publishing and job printing plants in southeastern Nebraska.

J. H. Mastin has purchased a tract of ground near the intersection of Twelfth street and Court House avenue, upon which he will erect a modern and up to date garage and machine shop in the spring.

EARLY SETTLER DIES.

SHELTON, Neb., Feb. 6.—P. J. Casey, a farmer living a short distance northwest of Shelton, died unexpectedly following a brief illness. Mr. Casey was in town Friday and complained of not feeling well. He stated that he had been at Gibbon the same day and had two teeth extracted.

"Pat" Casey, as he was familiarly known, was about sixty years of age and had been a resident of the community since the eighties.

DIES OF APOPLEXY.

MERRIMAN, Neb., Feb. 6.—J. F. Naylor died suddenly Monday of apoplexy. The funeral will be in Chadron where he was in business for many years. He was 51 years of age and for a long time was United States commissioner and justice of the peace.

BAD FIRE AT FT. CROOK.

OMAHA, Feb. 6.—Fire destroyed a large supply house and fifty tons of hay at Fort Crook Monday morning. The loss is estimated at $20,000. Cause of the blaze is unknown, but is believed to have started by combustion.

An entire battalion of soldiers aided in fighting the blaze and worked for five hours before it was checked.

DRAWS PRISON TERM.

(Special to The Star.)

HASTINGS, Neb., Feb. 6.—Chas. Brown, colored, convicted of forgery, was sentenced in district court here late Monday and was to be taken to Lincoln Tuesday by Sheriff Harm. Brown was given a sentence of one to two years in the state penitentiary. He was found guilty of forging the name of J. S. Craig, another colored man, to a check for $20.

Sure Way to Get Rid of Blackheads

There is one simple, safe and sure way that never fails to get rid of blackheads, that is to dissolve them. To do this get two ounces of calonite powder from any drug store—sprinkle a little on a wet cloth—wash the parts and you will be surprised how the blackheads have disappeared. Big blackheads, little blackheads, no matter where they are, simply dissolve and disappear. Blackheads are a mixture of dust and dirt and secretions that form in the pores of the skin. The calonite powder and the water dissolve the blackheads so they wash right out, leaving the pores free and clean and in their natural condition.—Advertisement.

Ben Cherrington At His Old Home

(Special to The Star.)

GIBBON, Neb., Feb. 6.—Ben M. Cherrington, the well-known Y. M. C. A. student secretary of the western region, with headquarters at Denver, spent Sunday here at his birth place and early boyhood home. His oldtime friends and schoolmates filled the Presbyterian church in the evening to hear his thrilling message of the outlook of the student body of the colleges of the world. Mr. Cherrington was one of the party which accompanied and assisted Sherwood Eddy in making a world survey of the higher institutions of learning after the close of the world war.

Mr. Cherrington's high school course was completed in Omaha, after which he was graduated from the University of Nebraska. His present work brings him annually for a much anticipated visit here. His father spends at least half of each year in Gibbon, as there are still farming interests here, while the winters are passed in California.

Mr. Cherrington was on his way from Hastings college to appear before the Kearney Teachers' college.

Two Sentenced On Liquor Charges

(Special to The Star.)

HASTINGS, Neb., Feb. 6.—New trials were refused to Jay Baxter and Adolph Potratz by Judge Dilworth in district court here and both men were fined $100 and given jail sentences of thirty days. Baxter was convicted of illegal possession and sale of liquor. Potratz of illegal possession of a still and mash for making liquor. Both have been serving their sentences in the Adams county jail.

PHYSICIANS CONSULT.

(Special to The Star.)

HUMBOLDT, Neb., Feb. 6.—Dr. Saxe of Omaha was in Humboldt Sunday in consultation with Dr. Gandy on the physical condition of Mrs. O. A. Cooper, which is considered serious. It was decided that an operation is not necessary.

BERGMAN LEAVES VALUABLE ESTATE

Polk County Pioneer Stricken While Returning From Church.

(Special to The Star.)

OSCEOLA, Neb., Feb. 6.—Peter Bergman, one of the early settlers in this county, died at his home in Polk Monday morning. He had been attending church during Sunday evening and not feeling well had started home. When about half way there he fell and was assisted to the house by neighbors who found him lying on the sidewalk. He had suffered a stroke of paralysis.

Mr. Bergman leaves a wife and no children. Practically all of his relatives live in Sweden. He was a little over seventy-six years of age and was rated as one of the wealthiest if not the wealthiest man in Polk county. He was the owner of twenty-one quarter-section farms in this county at the time of his death. He also owned 640 acres near North Platte. His other inestments were government bonds. The estate is valued at over a million dollars, all of which he had accumulated in Polk county during the last forty years.

FLETCHER LEAVES BRUSSELS.

BRUSSELS, Feb. 6.—Henry P. Fletcher, ambassador to Belgium who will head the American delegation at the Pan-American congress in Santiago, Chile, next month, sailed for Antwerp today for England enroute to the United States.

QUEBEC RETURNS LIBERALS.

MONTREAL, Feb. 6. — Premier Taschareau who with his liberal government, was returned to office in the General elections in the province of Quebec yesterday, said today that he considered the result an endorsement of the liberal policy of the control and sale of liquor.

"Lightnin" Scores Biggest Hit Of Local Season

"Lightnin'" came to Lincoln heralded as the greatest success on the American stage in the last ten years and one of the really great American plays. Written and played by the greatly loved Frank Bacon, whose rise from humble stock roles to a commanding place on the American stage is one of the inspiring stories of the theatre, it smashed all records in New York and Chicago for consecutive performances. Had Mr. Bacon lived it was scheduled to continue in those cities for two years more. "Lightnin'" lived up to its reputation.

An audience which filled every seat in the theatre laughed a great deal and shed a tear or two, enthusiastically applauding every word and every gesture.

It's not hard to understand why "Lightnin" took hold in the larger cities and why it will receive recognition as one of the enduring American plays. It deals with people one might meet in any American community. It is typically American in its treatment with a wholesomeness and kindliness that sends one from the theatre feeling better for having seen it.

When Frank Bacon, who made "Lightnin" Bill Jones one of the most lovable characters ever produced on the American stage, died suddenly, Thomas Jefferson was substituted for the veteran actor. That was some job but the son of one of America's greatest actors has filled it to the satisfaction of even those whose memories of Frank Bacon's "Lightnin" are still sufficiently vivid to permit comparison. One couldn't help but love the old codger who seemed so wonderfully real that he apparently had stepped from everyday life onto the stage. One loved to hear him spin wild fantastic yarns and one overlooked his taste for strong liquor, for Old Bill Jones was the type of man who couldn't bear to hurt anybody's feelings and fairly radiated kindliness and cheer.

Mr. Jefferson was called upon for a curtain speech at the ring of the curtain for the close of the second act and he took occasion to remind the audience that his father had often said he wanted to play Rip Van Winkle before the fathers and grandfathers so he wanted to play Bill Jones before the children and great grandchildren.

It would not do to get the impression that "Lightnin" is a one-role play. It is indeed a notable cast which the producer has arranged in support of Thomas Jefferson. Bessie Bacon, a daughter of the creator of "Lightnin" appears in the cast along with a long list of others who have been seen in Lincoln many times. Associated with the company as manager is Matthew Allen, the husband of Bessie Bacon. Mr. Allen was an assistant to Mayor Frank C. Zehrung when the latter was in charge of the old Oliver.

"Lightnin" will go down as one of the best plays seen in Lincoln in the last decade. The closing performances at matinee this afternoon and tonight give promise of a capacity house.

Man Loses Life In Indiana Fire

SOUTH BEND, Ind., Feb. 6.—Fire early today killed an unidentified man, destroyed thirty electric cars and made ruins of the barns of the Chicago, South end and Northern Indiana railway. It is feared other bodies may be found in the ruins.

Restores Retirement Pay and Privileges

WASHINGTON, Feb. 6.—The senate today ordered restored the retirement pay and privileges of Maj. Gen. James G. Harbord, taken from him by the house in an amendment to the army appropriations bill, following his resignation from the service to assume the presidency of the Radio Corporation of America.

Auto Maker's Son Missing

GENEVA, Feb. 6.—Ralph Dort, son of a Michigan automobile manufacturer, has been missing since last Saturday. Local authorities have been notified by his parents in America that they have received a cable message dated Geneva declaring he committed suicide there. Neither the police nor the American consulate, however, have any knowledge of the affair.

Both big and little businesses have found that the most efficient method of securing workers in every line of endeavor is by means of The Star Want Ads.

HARDING WANTS REFORESTATION

Asks Legislation Protection and Encouraging Growth Of Timber.

Says Such Law Would Have Effect of Improving Standard of Housing.

(International News Service.)

WASHINGTON, Feb. 6.—Immediate enactment of legislation for the further protection, conservation and encouragement of growth of America's timber resources was urged by President Harding today.

In a letter to Representative John D. Clark the president strongly endorsed proposed legislation to that end now being considered by the house agricultural committee.

"Being firmly convinced that national leadership in conserving, protecting and encouraging the growth of our timber resources is necessary," the president declared, "I feel that legislation along the line proposed represents an important step in the perfection of a truly national forest policy."

Liberalization of state taxation and privately owned forest lands was suggested by the president as a "strengthening point" which might be included in the proposed bill.

"It is suggested," he said, "that the secretary of agriculture be given ample authority to study the taxation of the several states regarding timber lands and the growing of timber with particular attention to reforestation and devising improved methods of taxing these lands. One of the most effective forms of encouragement of growing timber is an appropriate liberalization of taxation."

The consumption and destruction of 60 per cent of America's original timber wealth has created a very undesirable situation, the president said. He declared it has "added to our difficulty in meeting the housing problem and is bound to mean lower standards of housing and less farm improvements."

The Clarke bill would provide through co-operation between the federal government, the states and owners of timber lands, for adequate protection against forest fires, for the reforestation of denuded land, and for the extension of national forests. It would carry an appropriation of $3,800,000.

Famous Old Recipe for Cough Syrup

Easily and cheaply made at home, but it beats them all for quick results.

Thousands of housewives have found that they can save two-thirds of the money usually spent for cough preparations, by using this well-known old recipe for making cough syrup. It is simple and cheap but it has no equal for prompt results. It takes right hold of a cough and gives immediate relief, usually stopping an ordinary cough in 24 hours or less.

Get 2½ ounces of Pinex from any druggist, pour it into a pint bottle, and add plain granulated sugar syrup to make a full pint. If you prefer, use clarified molasses, honey, or corn syrup, instead of sugar syrup. Either way, it tastes good, keeps perfectly, and lasts a family a long time.

It's truly astonishing how quickly it acts, penetrating through every air passage of the throat and lungs—loosens and raises the phlegm, soothes and heals the membranes, and gradually but surely the annoying throat tickle and dreaded cough disappear entirely. Nothing better for bronchitis, spasmodic croup, hoarseness or bronchial asthma.

Pinex is a special and highly concentrated compound of genuine Norway pine extract known the world over for its healing effect on membranes.

Avoid disappointment by asking your druggist for "2½ ounces of Pinex" with full directions and don't accept anything else. Guaranteed to give absolute satisfaction or money promptly refunded. The Pinex Co., Ft. Wayne, Ind.

Old Hotel Razed By a Night Fire; Loss Is $100,000

WICHITA, Kas., Feb. 6.—The Hotel Eaton, at one time the finest hotel in the southwest, was destroyed by fire of undetermined origin late last night. Damage is estimated at $100,000. About half of this amount is covered by insurance. Nearly 100 guests were in the hotel at the time the conflagration started, but all made their escape with the assistance of firemen.

This is the second hotel fire to occur here within forty-eight hours. The first, about fourteen hours earlier, completely destroyed the Getto block, a four-story building in which four lives are known to have been lost, eight injured, and more than a score are still missing.

Miss Loretta Lord, Nebraska Girl, Is Victim of the Flu

Word was received in Lincoln Tuesday noon of the death of Miss Loretta Lord, formerly of Randolph, Neb., which occurred in Cherokee, Ia., Monday afternoon. Miss Lord had been ill but a few days. Influenza was the cause of her death.

A great many Lincoln people will remember Miss Lord as a student of the University of Nebraska, where she was graduated in the class of 1917. She was a member of the Nebrask, chapter of Delta Delta Lelta and took a prominent part in a number of the college activities. She was a sister of Carl J. Lord, for a number of years telegraph editor of The Lincoln Star, and now connected with the Bell Telephone company in Omaha.

A mother also survives her.

The funeral services will be held Wednesday afternoon at the home of J. S. Thorndike in the Wirick apartments at Sioux City.

John D. Remains In Winter Home While Son Golfs

ORMOND, Fla., Feb. 6.—John D. Rockefeller, Sr., remained in his winter home here today recuperating from a slight cold, it was said, although other members of his household, including John D. Rockefeller, Jr., played golf on the Ormond course.

Members of Rockefeller's entourage claim Mr. Rockefeller is not seriously ill, but only suffering with slight bronchial trouble and is resting up before returning to his favorite pastime.

Deserters Invade The Neutral Zone

SOFIA, ulgaria, Feb. 6.—Armed deserters from the Albanian army have invaded the neutral zone along the frontier of Jugo-Slavia, causing much damage, said advices from Belgrade today.

The Jugo-Slav government is reinforcing the frontier guards fearing a real invasion.

VITAMINES

essential, health-building factors, have always been in cod-liver oil and account for its helpfulness in overcoming malnutrition.

Scott's Emulsion

should be taken for a reasonable length of time daily, to enable its rich, vitamine-nourishing virtues to help refresh, energize and build up the body.

Scott & Bowne, Bloomfield, N. J. 26-23

The Real Flavor

of the genuine "GREEN" Tea is in every packet of

"SALADA"

GREEN TEA

Superior to the best Japans, Gunpowder or Young Hyson.

Sample free — Salada, Boston

TUCKER-SHEAN

Jewelers—Opticians—Stationers

1123 O Street. Lincoln, Nebr.

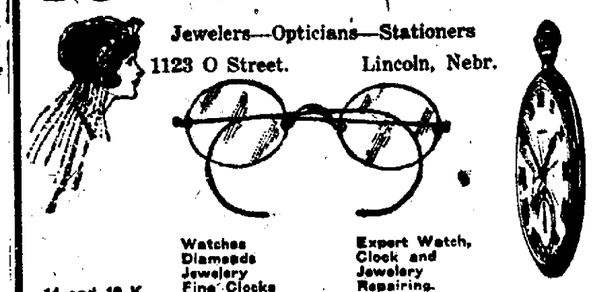

Watches Diamonds Jewelery Fine Clocks

Expert Watch, Clock and Jewelery Repairing.

14 and 18-K Wedding Rings

Have Your Eyes Examined by Graduate Opticians.

Stationery for the Office, School and Home—Fountain Pens, Office Equipment and Supplies, Cranes fine Stationery, complete line of supplies for all departments of Schools and Colleges.

"The write gift"

Public Sales

We have purchased 122,000 pair of U. S. Army Munson last shoes sizes 5½ to 12 which was the entire surplus stock of one of the largest U. S. Government shoe contractors.

This shoe is guaranteed one hundred per cent solid leather, color dark tan, bellows tongue, dirt and waterproof. The actual value of this shoe is $6.00. Owing to this tremendous buy we can offer same to the public at $3.95. Send correct size. Pay postman on delivery or send money order. If shoes are not as represented we will cheerfully refund your money promptly upon request.

National Bay State Shoe Company

296 Broadway, New York, N. Y.

A BIG VALUE---

We Are Offering

A number of solid oak — box seat dining chairs. These are bolted construction and built to last a lifetime. A wonderful value

Wednesday and Thursday

AT

$3.00

EACH

R. S. PROUDFIT COMPANY

143-145 So. 10

HARDWARE FURNITURE

Quiet @ $7.50

$110 Price

$110.00 is the price of our new Model 12—"The Quiet Typewriter".

$102.50 is the price of our Standard Correspondence Machine.

In other words, Remington quiet costs exactly $7.50—no more.

And, along with this quiet, you get every other quality you have always wanted in a typewriter.

Think of it!—complete efficiency, swift and easy operation, good work and lots of it, a machine your typist is bound to like, Remington strength and reliability—and, added to all these, quiet—at a price premium of only $7.50!

As a price proposition, doesn't this appeal to you?

Write, 'phone or call for a demonstration, and be convinced.

The Remington Quiet 12 speaks only in a whisper, but will be heard around the world

Other Important Items of the Remington Typewriter Line

Improved Self-Starting Remington—the Standard Correspondence Machine. Sells for $7.50 less than the new Model 12, and is highly satisfactory under all conditions where quiet is not a prime consideration.

Improved Remington No. 11—with Key Set Decimal Tabulator. For form, tabular and statistical work of every description.

Remington Accounting Machine—with vertical and cross adding mechanism. For billing, statement writing and bookkeeping in all its branches.

Remington Portable—with standard keyboard. The universal typewriter for individual or personal use.

Paragon Ribbons and Paragon and Red Seal Carbon Papers—manufactured by us. The standard line of typewriter supplies.

The Remington Typewriter Line is complete in every field and complete for every purpose

Remington Typewriter Company

Room 101, Bankers' Life Insurance Bldg.
Cor. N & 14th Streets, Lincoln. Neb, Phone B2852

Remington

Quiet 12

NewspaperARCHIVE® NewspaperARCHIVE®

Minerva's Mail

Take Your Troubles to Minerva

Has Made a Success.

Here we have a wife who has made a go of her marriage, and she tells us how it is done. Complete understanding, good faith and companionship are three needfuls which she recommends, and which sound pretty good to me.

Dear Minerva: May I ask Lillian just one question. How can married life become a bore in just four short years?

I have been married a little over three years and am finding life more interesting every day My husband is gone all day and takes all his meals down town, except on Sundays, because it is more convenient for him We live in a small apartment so you see I really have very little work to do But I am never what you could really call bored

I wished to make myself miserable for hours brooding over little things of no account. That was our first year But I know better now and know that it does not pay to pity yourself too much

Lillian, you say you want to love and respect your husband Do you really respect him" Are you wholly satisfied with his small earnings and the little home he gives you? I am afraid my dear that you are not In your letter you lay much stress on the fact that you are poor and need money. Stop a minute and see if you haven't been a little ungrateful and unfair to your husband. Does he not know that you are not satisfied with him? I am afraid you have told him so more plainly than words could have done by resuming your business career.

Lillian, do you really think there should be any "limit" line, as you call it? I do not. It's impossible to fix any 50-50 proportion in married life It may be done in business and any other institution but between married people it is impossible And the sooner a young married couple realizes they cannot measure love and respect by the half gallon or pound as you do milk and sugar, the better off they will be, I am thinking.

There are times when it is necessary that the wife overlook and give all her time to making the husband comfortable as in sickness

What wife would expect the husband to meet her half way and do his part to keep things going I am sure there are very few if there are any, that would make such a demand Therefore if there was a fixed limit don't you see how absurd it would be to live on a 50-50 proposition

There are no two men alike so what would please one would displease another therefore it is the duty of every wife to study her husband's moods, and adjust herself accordingly

It is up to the women to make or mar her own married life. Well what of the husband someone will say I have found that if you do your part he will do his But he is not going to set the pace That is the woman's job And he will follow as long as the wife keeps within his idea of how things should be and if she knows him as she ought to she will never need worry for fear he won't do his part.

She must be more than a wife to the husband Be his companion, be always willing to do as he wants to do and you will find he will never ask much of you. Try to understand him, be interested in his business and then try to smile, always, even if you do not feel like it If you mope and sigh, do it when he is not there, and remember that a marriage without complete understanding of each other, and good faith, and companionship, is a sad union indeed Just A Pal

His Wife Commands.

Dear Minerva: To what extent does a wife have a right to dictate to her husband, do you think' I am a traveling man. My wife says if I do not get home every weekend that she will leave me. So every week I must turn my face homeward no matter how inconvenient or costly it may be She also says she will not stand for my smoking in the house. So if I am to enjoy an after-dinner cigar when at home I must go out for a walk, no matter how cold the night is. I am a peace-loving man and I try to please my wife But there must be limits What are they. I'd like to know Sam

A This is a question each man must decide for himself The two rules you mention are not beyond reason and if you buy peace for that, the price is not too high

In a clipping from a paper many years old I found the following ten commandments which a wife had for her husband, beside which those of your wife pale into insignificance Remember that I am thy wife, Whom thou must cherish all thy life

Thou shalt not stay out late at night
When lodges, friends or clubs invite

Thou shalt not smoke indoor or out
Or chew tobacco roundabout.

Thou shalt, with praise, receive my pies,
Nor pastry made by me despise

My mother thou shalt strive to please
And let her live with us in ease

Remember 'tis thy duty clear
To dress me well throughout the year

Thou shalt in manner mild and meen
Give me thy wages every week

Thou shalt not be a drinking man,
But live on prohibition plan.

Thou shalt not flirt, but must allow
Thy wife such freedom anyhow

Thou shalt get up when baby cries
And try the child to tranquilize

These my commands from day to day
Implicitly thou shalt obey

Questions Answered Briefly

Peggy. A hair dress usually becoming to the round face is the psyche knot arrangement piling hair up so the knot comes well to the top of the head at the back. For dress occasions add one of the new shell combs, placing it against one side of the knot so as to make an irregularity in the lines of the head

Mrs. B. You will ruin the child's hair and risk her health if you try to bleach her hair during childhood If her hair is to turn darker you may be sure that is the shade that will best suit her.

Ellen You were all and the doctor gave you nineties, from which you say you unconsciously acquired a drug habit and now that you are well you are also terrified because you seem unable to get along without this drug.

This is really a serious condition and not to be trifled with I wish you would consult a physician—another and more conscientious one But you say you are sick of doctors and will not do this I will therefore tell you what a doctor friend of mine says about your case He says that only through severe diet can you overcome that craving. Cleanse the colon by enema once a day for a week, he says. Take, daily, a warm bath, followed by rubbing the body with oil. Take active exercise enough to produce deep breathing and perspiration. Go on a rigid diet of liquids for a week. Then for several weeks, or permanently, adopt a non-stimulating diet, of fruit, cottage cheese, vegetables, rice, baked potatoes, raw green stuff a little milk. Avoid condiments, salt, pepper, mustard, etc Avoid also cane sugar in any form This he says is good curative for any drug habit, including alcohol, icotine and caffein as well as the more harmful drugs

Organize to Fight For Foster and Men On Trial With Him

CHICAGO, Feb 6—A "labor defense council," including among its officers, a former United States district attorney and four ministers and church leaders, has been formed to organize the defense of alleged communists who are to go on trial February 26, at St. Joseph, Mich., charged with advocating the overthrow of the United States government

The organization has retained Frank P. Walsh of Kansas City and Washington, and other counsel to defend the prisoners, who include William Z Foster, Charles E. Ruthenberg and others who have been well known as radicals

The stationery of the defense council includes on its national committee Eugene V Debs, Francis Kane, United States district attorney at Philadelphia, under President Wilson's administration, John Hayes Holmes of New York, pastor of the Community church, the Rev John A Ryan of Washington president of Georgetown university, Normal B Barr of Chicago, associated with Olivet institute, a Baptist organization Dr John A. Lapp of Chicago, director of the social activities department of the National Catholic welfare council Frances C Lillie of Chicago, daughter of R T Crane wealthy ironmaster, and J G. Brown of Chicago national secretary of the Farmer-labor party.

Others who are named include Robert M Buck of Chicago, editor of "New Majority" and chairman of the council

Promise of Warmer Weather In South

ATLANTA Ga Feb 6—The cold wave which has brought freezing weather to parts of all the southern states extending its mantle of snow, sleet and ice far into the southern states and the Atlantic seaboard, is believed today to have spent its force

Low temperatures were continuing and colder weather was predicted in the forecasts as far south as central Florida and the Gulf coast for today

Gradually rising temperature was promised in Tennessee Mississippi Alabama and Arkansas where the blizzard appeared to be centered in the central south. Heavy snows fell in eastern Tennessee and the northern half of Mississippi

SCOUT PROGRAM WELL UNDER WAY

Lincoln Legion Sponsors Three Troops—Arrange Patriotic Addresses.

The Lincoln American Legion decided to take up Boy Scout work only a few weeks ago, but already three troops have been organized, James Kinsinger, vice commander in charge of the post service division, told the members Monday night. Dr. Miles Breuer, chairman of the scout committee, is ill and was unable to report.

A troop of seventeen boys has been formed by Henry Harper at the Home for Dependent Children, with Mason Wheeler as scoutmaster. Dr. Paul Royal organized a troop of eighteen at Normal under Scoutmaster C. J Lin George Craven heads a troop in northwest Lincoln, and a fourth is soon to be formed in another state institution Members of the post will attend the father and scout dinner February 16

Prof. C W Taylor chairman of the post Americanization committee, is lining up a group of legion speakers to talk in the grade and high schools on patriotic occasions. This phase of the Americanism program was arranged in co-operation with Superintendent M. C. Lefler.

At the post meeting Monday Milton Barratt, George W. Fawell and Marcus L Poteet reported on the annual legion vaudeville, scheduled for next Monday and Tuesday. Athletic Chairman Ralph Thiesen and Service Secretary Clarence Becker also reported increased activity in their dpartments Commander Ernest U. Guenzel presided

Delays Submission Of Funding Message

WASHINGTON Feb 6—President Harding decided today to postpone until tomorrow at least his message to congress asking for modification of the debt fund law to permit final approval of the funding settlement recently negotiated with Great Britain

Congressional Squibs

The senate passed and sent to the the house a bill which would admit to the United States until June 30, 1924, a maximum of 25,000 Armenian orphans.

Senator Pomerene, democrat, Ohio, introduced a resolution requesting President Harding to negotiate with Cuba for the cession of the Isle of Pines.

Federal Fuel Distributor Wadleigh would be renominated unanimously next year at the republican national convention was made in the senate by Senator Watson, republican, Indiana.

The Central American conference which assembled here December 4, completed its work and will meet in plenary session Wednesday to sign a treaty and convention agreed upon.

Prediction that President Harding declared the steady increase in stocks of bituminous coal showed that the crisis, resulting from the miners' strike last year, had been passed.

Doubt as to whether congress would enact pending rural credits legislation before adjournment March 4 was expressed by Representative Mondell, Wyoming, the republican leader, after a conference with President Harding.

Annual immigration quotas under a bill approved by the house immigration committee would be limited to 2 per cent of foreign born of various nationalities, enumerated in the 1890 census, instead of restricted to the present three per cent of the 1910 census totals.

Cash Disappears From Paris Safe

PARIS, Feb 6—The mysterious disappearance of 500,000 francs from the safe in the Paris office of the American Express company is reported by LeMatin today. No clue as to the whereabouts of the money has as yet been found.

Solon Suffers Injury to Arm

Representative Theo M. Osterman of Central City, minority leaer in the lower branch of the legislature, has been under treatment at the Everett sanitarium during the last two days for an injury to his right elbow which developed from striking it against a hard surface last week. He has experienced a good deal of pain in the member, and it is swelled much above the normal size

Mr. Osterman was unable to be in his seat at the house chamber Monday, but hoped to get back again some time Tuesday

Free, to Try. Send for Trial Bottle

Don't Be Gray

When I can stop it

To let gray hair spoil your looks by making you seem old, is so unnecessary when Mary T. Goldman's Hair Color Restorer will bring back the original color surely and safely. Very easily applied—you simply comb it through the hair No greasy sediment to make your hair sticky or stringy, nothing to wash or rub off—just beautiful, natural, becoming hair.

My Restorer is a clear, colorless liquid, clean as water. No danger of streaking or discoloration, restored color is even and natural in all lights. Faded or discolored hair restored just as successfully and naturally as gray hair.

MAIL COUPON TODAY

Send today for the special patented Free Trial package which contains a trial bottle of Mary T. Goldman's Hair Color Restorer and full instructions for making the convincing test on one lock of hair. Indicate color of hair with X. Print name and address plainly. If possible, enclose a lock of your hair in your letter.

FREE TRIAL COUPON

Mary T. Goldman
30-H Goldman Bldg., St. Paul, Minn.
Please print your name and address plainly
Please send your patented Free Trial Outfit. I marked X above color of hair.
Black..... dark brown..... medium brown..... light brown..... auburn (dark red)..... light auburn..... (light red)..... blonde.....
Name .....
Street ..... City .....

666

is a Prescription for Colds, Fever and LaGrippe. It's the most speedy remedy we know, preventing Pneumonia.

Your Grocer Has It

GIRLS! BEAUTIFY HAIR AT ONCE

Try This! Hair Appears Soft, Colorful and Abundant —A Gleamy Mass

35 Cent Bottle of "Danderine" Also Ends Dandruff; Falling Hair!

A 'Danderine Beauty Treatment' will immediately double the attractiveness of your hair Just moisten a cloth with Danderine and draw it carefully through your hair taking one small strand at a time this will cleanse the hair of dust dirt or any excessive oil—In a few minutes you will be amazed Your hair will be wavy, fluffy and possess an incomparable softness lustre and really appear twice as thick and abundant—a mass of luxuriant, glinty, colorful hair.

Besides beautifying the hair Danderine eradicates dandruff invigorates the scalp, stopping itching and falling hair

Danderine is the best, cheapest and most delightful hair corrective and tonic. It is to the hair what fresh showers or rain are to vegetation It goes right to the roots vitalizes and strengthens them. Its stimulating properties help the hair to grow long, heavy strong

You can surely have beautiful hair and lots of it, if you will spend 35 cents for a bottle of Danderine at any drug store or toilet counter It is not greasy, oily or sticky —Advertisement.

THIS PURE CREAM ENDS HEAD COLDS

Apply in Nostrils—It Opens Air Passages Instantly.

Colds and catarrh yield like magic to soothing, healing antiseptic cream that penetrates through every air passage and relieves swollen, inflamed membranes of nose and throat. Your clogged nostrils open right up and you can breathe freely Hawking and snuffling stop Don't stay stuffed up and miserable

Get a small bottle of Ely's Cream Balm from your druggist. Apply a little in the nostrils and get instant relief Millions endorse this remedy known for more than fifty years.—Advertisement

TODAY I AM REAL WELL

So Writes Woman After Taking Lydia E. Pinkham's Vegetable Compound

Jamestown, N. Y.—"I was nervous, easily excited and discouraged and had no ambition. Part of the time I was not able to sit up as I suffered with pains in my back and with weakness. I took Lydia E. Pinkham's Vegetable Compound, both the liquid and tablet forms, and used Lydia E. Pinkham's Sanative Wash for inflammation. Today I am real well and run a rooming house and do the work. I recommend your medicine to every woman who complains, and you may use my letter to help any one else. I am passing through the Change of Life now and I keep the Vegetable Compound in the house, ready to take when I feel the need of it."—Mrs. Alice D. Davis, 208 W. Second St., Jamestown, N. Y.

Often some slight derangement may cause a general upset condition of the whole system, indicated by such symptoms as nervousness, backache, lack of ambition and general weakness.

Lydia E. Pinkham's Vegetable Compound will be found a splendid medicine for such troubles. In many cases it has removed the cause of the trouble.

No wonder "RUNNIN' WILD" has the dance hounds runnin' wild. But you ain't heard nothin' till you hear it played by Ted Lewis and his Band on Columbia Record

A-3790

The reverse is Ted again in "St. Louis Blues" At Columbia Dealers.

75c

Columbia New Process Records

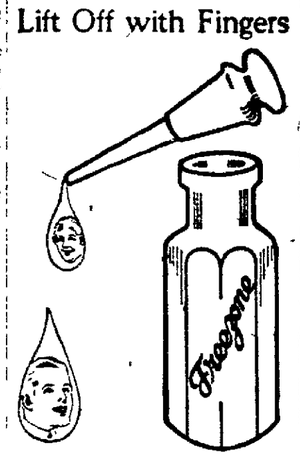

CORNS

Lift Off with Fingers

Doesn't hurt a bit! Drop a little "Freezone" on an aching corn instantly that corn stops aching then shortly you lift it right off with fingers Truly!

Your druggist sells a tiny bottle of "Freezone" for a few cents, sufficient to remove every hard corn, soft corn, or corn between the toes, and the callases, without soreness or irritation —Advertisement

Sealdsweet Florida Grapefruit

SEALDSWEET GRAPEFRUIT SOUP

Made after one of the scores of tested recipes in "Home Uses for Juices of Sealdsweet Florida Oranges and Grapefruit." Send for gift copy, free. Address, Florida Citrus Exchange, 720 Citrus Exchange Building, Tampa, Florida.

Sealdsweet Florida grapefruit may be eaten at every meal and between meals with enjoyment and benefit—equally good for breakfast, luncheon and dinner.

Sealdsweet Florida Oranges

Sealdsweet Florida oranges are the better kind, because more juicy.

Ask your fruit dealer for Sealdsweet Florida oranges and grapefruit. Insist that he supply you with them!

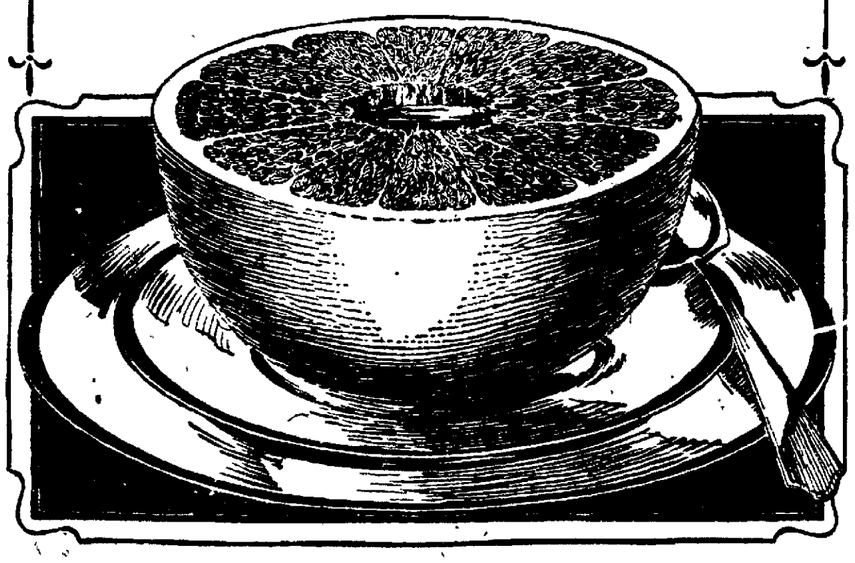

There's Room to Park Your Car Now at our Store on N street while you shop at Rudge & Guenzel's.

Rudge & Guenzel Co

Limited Engagement of Prof. H. V Shaw N. Y. Academy Giving Free Lessons in Cut Lace Embroidery. Enroll now

STORE NEWS FOR WEDNESDAY

'My Style'

—and so attractively priced—I cannot miss getting them."

—Typical of value is this Dorothy Dodd combination Last Oxford. It is for women whose feet require a narrow heel and instep, in black or brown kid An exford extremely popular now and one that is most moderately priced at only $8.00

Lettering

—Have you seen the new initial lettering we are doing on bed spreads, pillow cases, towels, etc Many are having it done this way.

—Hemstitching, Picoting edging, Pleating and Button Making. Floor Three.

Economical Eating

—When you get the most of the best for the money you spend then you are economical aren't you?

—Folks never kick about the quality of our food nor the way it is prepared in our Cafeteria.

—Scores of people eat here regularly, day after day, week after week. Those who do so regularly find it an ECONOMY to do so. You will too Become one of our large family of Regular Cafeteria Customers for Economy's sake. You'll profit by it.

The Cafeteria.

IN THE BEAUTY SHOP

Hairdressing

The latest Paris vogues in coiffures arranged quickly and artistically.

Prices Moderate

Complete stock of hair goods.

Hair Dressing Parlors. Floor Two

Are You Fond of Dancing?

If so, you want a support of extreme suppleness and pliability to insure the utmost comfort. Such a support is the R. & G. Elasticside—a light, comfortable made with elastic webbing at the sides and with no more boning than is absolutely necessary.

Health authorities agree that the R. G Elasticside is the ideal support for every woman and girl. To wear it is to be stylish, comfortable and relieved from the dangers which insufficient support all too often brings.

Come in and see the

R. & G. Elasticside Today

$3.50 to $5.00

Corset Sec.—Floor Two

R&G Elasticside

The New Hats Have Smart Lines

—The newer arrivals from the East are real harbingers of Spring, and they are gay ones, too.

—Soft rusty-reds of silk that turn up jauntly off the face. Gray hats with a touch of brilliant mountain haze shades appearing here and there.

$5 to $25

—Hats of brown and shades with meltingly soft tan embroideries to emphasize their odd angles and idiosyncrasies of style distinction you are sure to find in Rudge & Guenzel Millinery at all times. Black hats, too, that turn flatteringly down and are laden with shiny black cherries or other artistic adornment.

—For the newest things in correct spring millinery let us show you our latest arrivals. Millinery—Floor Two.

Floor Four a Mecca

Our floor four has assumed the proportions of a Mecca of Furniture Seekers—Solid, everyday folks who were in need of our good furniture to help them provide the proper setting for hospitality in their homes—folks who will soon move into new homes now building—folks who want additional furniture for their present homes

Our Deferred Payment Service

—Our Deferred Payment plan is a convenient service provided to accommodate persons, of character, who wish to furnish their homes from the Furniture in our February Sale and pay for it out of incomes, Inquire of our Credit Manager on Floor Three.

Lose a Pound a Day to Music

Starting Monday morning an instructor direct from the Wallace Institute of Chicago, will show how you may "Get Thin to Music." Free class instruction will be given to all women who enroll now for this most enjoyable work.

Wallace Reducing Records

are used exclusively in this work and it's great fun. Enroll at once and get a full weeks' instruction without charge. Full details are furnished at the

Phonograph Department

Come at once One week instruction free

Start This New Dinnerware Pattern This Year

Chatsworth

a very attractive English pattern.

—This Chatsworth Pattern is a pretty conventional border of dark blue, brown, pink and greens attractively blendid in a three-eighths width with sprays of flowers below and a lorge spray in the center of the plate and on all the flat pieces and on the lids of the covered pieces.

—This is a very artistic pattern and really should be seen to be fully appreciated.

—Ask to see "The Chatsworth Pattern" for both a dinner or a breakfast set.

Downstairs China Store.

NewspaperARCHIVE®

THE LINCOLN STAR

Nebraska's Best Newspaper

Published daily except Sunday by The Star Publishing Co. of Lincoln, Nebraska.

Entered at the postoffice in Lincoln, Nebraska as second class matter for transmission through the mails.

The Lincoln Sunday Star is published every Sunday morning.

RATES OF SUBSCRIPTION.

By Carrier.

Lincoln and suburbs, per month 35c

By Mail

Daily, without Sunday, per year $3.00
Daily, including Sunday, per year $4.00

In addition to the above there will be an extra charge of $2.00 per year on all subscriptions more than 100 miles from Lincoln.

(All Mail subscriptions payable in advance.)

In ordering changes of address always give old as well as new address.

PHONE—ALL DEPARTMENTS—B1234

MEMBERS OF THE ASSOCIATED PRESS.

The Associated Press is exclusively entitled to the use for re-publication of all news dispatches credited to it, or not otherwise credited, in this paper, and also the local news published therein.

All rights of re-publication of special dispatches herein are also reserved.

The Star does not knowingly publish any misleading fraudulent or questionable advertising.

The Star goes into several thousand more individual homes than both the other Lincoln papers combined.

The Star carries several thousand inches more advertising each month than the combined competitor.

First in circulation and first in advertising.

THE GOVERNOR'S VETO

In vetoing S. F. No. 1, the Perry Reed bill to reduce salaries of code secretaries, Governor Bryan exposes the hypocrisy of those who voted for this measure. In a minimum number of words the governor points out that the legislature is apparently more concerned in playing politics than in carrying out the direct mandate which the voters of Nebraska gave last November.

Mr. Bryan quite properly says:

"The salaries were fixed four years ago for republican appointees at $5,000 per year each, and publicly defended on the ground that men competent to discharge the duties and intelligently exercise the powers given these middle men could not be secured for less than $5,000 each.

"Two years ago a republican majority of the house of representatives refused to lower the salaries of republican code secretaries from $5,000 to 3,500 per year, and again gave as the reason that sufficient intelligence and ability to discharge the duties and exercise the powers of the code offices could not be secured for less than $5,000 per year each.

"The act you present to me for approval reduces the salaries of code secretaries almost one-half without reducing their powers or duties.

"I feel sure that it was not the intention of this legislature to sacrifice the interests of the taxpayers the educational institutions and the business and banking interests of the state, by cutting the salaries almost in half, thus requiring a chief executive who is identified with another political party to conduct the state's business for the next two years with only one-half the ability and intelligence on the part of the code secretaries as the present code secretaries possess."

That's a rare bit of sarcasm on the part of the governor. When the republican majorities in the legislature two years ago refused to follow the lead of the minority, made up in the main of anti-code republicans they let themselves in for ills which they knew not of.

Even stranger is the fact that those who would now reduce the salaries of the code secretaries were fulsome in their praise of the workings of the act two years ago. Perry Reed was one of the members of the legislative committee which was appointed to investigate the code. He could find no evidence of extravagance or duplication of effort which justified a change in the law. Perry Reed has performed an excellent service in the legislature. One was impressed with his rugged honesty and his fearlessness so out of keeping with the petty politician. Unfortunately Senator Reed's antics with respect to the civil administrative code forces one to the unwelcome conclusion that he is more interested in petty party politics than earlier estimates of him indicated.

Mr. Bryan could have gone further in his veto message had he seen fit to do so.

There's a damnable conspiracy on among republican leaders in the house and senate to retain the civil administrative code. Those men who are a part of it are determined to accomplish their purpose at any costs. They are willing to overlook that a state has never spoken more definitely on a subject than it did last November—except where that issue was submitted by direct referendum. There was an attempt made over two years ago to submit the code law to a referendum. It was blocked. It was blocked through the efforts of those responsible for placing it on the statute books. They rushed into court, and failing on the broad general provisions, resorted to a technical defect to prevent the people of Nebraska from voting directly on the question as to whether the civil administrative code should be put into effect. That is a matter of record.

Yet the people did speak on the code issue by as direct means as those who blocked the referendum would permit them to have. Governor Bryan running on the democratic ticket made his campaign on the prime issue of repeal of the code, and tax reduction. C. H. Randall, the republican candidate, made his campaign on retention of the code. These two candidates traversed Nebraska from north to south and east to west. They spoke in practically every county of the state. In all of his speeches Governor Bryan pledged himself to repeal of the civil administrative code. He was elected by 60,000 votes, the biggest majority ever given a candidate for governor.

Those who are deliberately and wilfully ignoring what they know to be the expressed will of the voters of this state are falling back on the subterfuge that because republican majorities in both branches of the legislature were chosen, it is an indication that Nebraska desires to retain the code. If so, why did it elect Mr. Bryan? If so, why did it nearly overturn control of the house, when the democrats were represented by but four in the 1921 session, by electing forty-one democratic legislators. A much smaller democratic gain was registered in the senate. Yet, the democrats nearly wrested control from the republican party in the house despite the fact that in quite a number of legislative districts no candidate had been nominated and the place was either filled by the county committee or left blank. In the cases of drafted candidates, they without exception made no campaign.

How many republican candidates to the legislature made their campaigns on the primary issue of retention or repeal of the civil administrative code?

How many maintained a discreet silence?

There's the old parable about men with eyes who would not see.

Those men in the legislature who are now endeavoring to "save the code" answer that description.

SPLITTING THE TRAFFIC BURDEN.

The paving of South Thirteenth street through a part of the city that should have enjoyed paved streets twenty years or more ago, offers a partial solution for the relief of Lincoln's bunched traffic. Eleventh street, the only clear street from South to O streets, has carried an unjust share of the city's business to the south which will soon be divided by the new straightaway from South to R streets along Thirteenth.

No single paving job in Lincoln would so improve appearances and conveniences of the city for those entering by way of the penitentiary paving and South Fourteenth street and the roads to the south. No more unhandy and dangerous jogs will distress the tourist arriving and departing by the south gate of Lincoln. Coming from the hill at High street, the traveler will see a fine, broad street, pointing straight to the very heart of the business center, the center of churches, apartments and general business activity.

The street is to be a parked pavement similar to South Fifteenth street and North of J, as it reaches the business area; it will be broadened. That is a treatment many more of Lincoln's streets should have been given, long ago, when pavements were new and streets not lined with trees and homes. South Thirteenth is to be transformed from a series of muddy stretches, seldom traversed except by those who travel them from necessity into Lincoln's most beautiful as well as most useful boulevard.

Wallie Reid left an estate of less than $50,000, newspaper reports indicate. He was one of the most popular and highest priced players on the screen. All of which leads one to the conviction that reported salaries of movie stars are generally highly-colored.

A Sioux City man who yawned in church now finds his jaws tightly locked. The other members of the congregation should take this as a warning.

More Truth Than Poetry

He ventured far in search of gold
But pay dirt never kissed his pick;
He tried to win by being bold,
But never could quite turn the trick;
He lost his way on icy slopes,
He spent a year before the mast;
A hundred times he found new hopes
That ended in defeat at last.

He tried his luck in search of oil
Where greasy traces were discerned.
And as the drill sank in the soil,
The fondest of his hopes returned;
Through fateful weeks he dreamed and planned,
His look was proud his step was high;
Once more he let his chest expand.
But at the end the hole was dry.

Still proof against dismay, he thought
The market might be played for gain;
With money slowly earned he sought
Fair Lady Luck in stocks and grain;
It did not take them long to get
The little fleece he had possessed;
He quit with nothing but regret,
Defeated, ragged and distressed.

With scraggly stubbles on his face
And very much run-down at heels,
He wandered forth from place to place,
In need of comfort and of meals;
Then luck relented; he was cast
For hobo parts in movie shows;
He caught the trick, his rise was fast,
His fortune grew as H. Ford's grows.

MORAL.

Mush on, in spite of Fortune's frown,
Look Fate serenely in the face,
For, even when you're out and down,
You may be at the starting-place.

PEACHES AND PERSIMMONS

Cars that are run into are always "a way over on my side of the street." It seems to be a dangerous place.

You may tip your soup plate the wrong way and yet escape the waiter's sneer if you tip him the right way.

If hootch costs $12 a quart, and the car has eight cylinders, what will the speedometer read at a dangerous curve?

The grief at parting is explained by the fact that the American army of occupation was the chief occupation of the residents.

There are a lot of wicked things a nation can do, but success seems to justify most of them.

When the meek inherit the earth, they will come into possession of a lot of problems no meek man can handle.

The difference between fining bootleggers and the old high-license system is that they had to pay the license.

The meanest man in the world is the one who will do you dirt and then apologize before you have time to tell him what you think of him.

Correct this sentence: "Don't bother to cook anything," said the husband; "I really prefer a cold snack for Sunday supper."

Uncle Sam is willing to recognize almost any form of government, but only one form of contract.

What we can't figure out is how the stork always knows which family is behind with the rent and the grocery bill.

You can't get ahead in a world where this year's earnings are needed to pay the tax on last year's income.

The thrift prize will go to the man who invents a cigaret that will stop burning when the draft is shut off.

Statesmen could more safely adjust boundaries if they didn't have to worry about their political fences.

Correct this sentence: "Ah," sighed the husband, after ten years of matrimony; "I love to kiss your dear hands."

People's Forum

LETTERS to this department must be accompanied by the writer's signature. Write plainly and on one side of the paper only. No communication returned unless stamps are enclosed.

Review of Legislation.

GREELEY, Neb., Feb. 5.

To the Editor of The Lincoln Star: Looking over the list of bills introduced by the lawmakers at Lincoln is, to say the least, amusing.

In it one can find anything from confiscation of old bedticks, and presumably other ticks, to restraining the vicious activities of the Ku Klux Klan.

There seems to be grounds aplenty for the latter move for it doesn't seem right or logical to have two organizations in the state directly antagonistic to each other—a law-making and a law-breaking body—unless we are willing to invite the scandal and notoriety now enjoyed by Louisiana and Texas. Another Mer Rouge affair would hardly add honor or glory to the state or justify its friends in calling its citizens intelligent.

There is but one way to deal with hooded hoodlums—treat them as outlaws.

Another bill that deserves more than passing notice is the one to reduce the salaries of legislators from $800 to $500 for the regular session. This I believe was introduced by Robinson of Pawnee, for which he is entitled to the thanks and support of every tax-payer in the state.

Other law-makers introduced bills to cut down the salaries of office holders, particularly district judges, but evidently forgot they were drawing a good-sized salary themselves. But of course one can overlook forgetfulness in a solon working for the good of "the dear people."

As the governor was elected on a tax-reduction and anti-code platform, would he not be justified in recommending a cut in his own salary.

It may be said that the present salary is needed to uphold the dignity of the office. But that objection can be offset by the fact that men fought just as hard for the office before the salary was raised to its present height and gave fairly good satisfaction.

Another bill that deserves attention and passage is the one by Wells providing for the taxing of intangible property at full value instead of twenty-five percent.

But why this bill should be necessary is beyond comprehension. It took quite a stretch of imagination to list property — money, stocks, bonds and store accounts—as intangible property, i. e., that which cannot be touched. While this is true of some of us it certainly is not true of the people who invest in such property. If it were true there would be no need of repealing laws favoring such property.

MICHAEL O'CONNOR.

Here and There

AN ART OF THE PASTURE.

Doubtless there are persons who think that in order to convince a farm animal that its presence is desired at a certain place, you simply go into the field and exclaim: "Come cow," or "Here, horse." These innocent ones will ill understand the issues at stake in the hog calling contest which is a feature of the Knox County Farmers' Federation picnic at Vincennes, Indiana—issues of nuance and tone, so subtle that to the urban ear they would be lost; issues of emphasis, inflection, and breath control so vital that were they not observed, the hog in request would remain languorous in the mud instead of scrambling to his short legs with a responsive "Scrumph umph."

The knack of calling critters is one bestowed at birth, but its tenics can be learned. Indeed, a city man has to learn it, and promptly, when he takes to farming. Until he does so, the cows merely regard him with effulgent eyed indifference, unless he happens to have a pail of salt. The horse, aware of the halter held behind his back, glances at him with wide nostrils of scorn.

There are three ways of summoning cows. The most affectionate is "Cush, cush, cush!" The "u" here is not pronounced either as in "cuss" or in "cushia." It is spoken just as in "cushion." Not the shyest heifer can resist a wheedling "cush," but on paper the word is pale. It is meant to be intoned in a voice bucolic and virile. Or you may stand at the bars and call "Co ty, co ty, co ty." "Co" is the persuasive form of "come," but the etymology of "ty" is vague. However, cows have always understood it. To the third and most common way pedants insist upon giving a Latin derivation. This is "Co boss, co boss, co bossa." In the far corner of the pasture, deep in the swamp, standing in the low ground brook, while they swish its waters up on their backs with a regularly swung tail, the cows hear "Co boss" and turn home.

By the pricking of their eloquent ears, you know that the horses have heard you "Co jock, co jock." But for a long time they will pretend that they have no idea what you want. Then, with that brisk, interested look that shines on a country horse's face, they come half trotting towards you. When they get there, as the wary know, they may decide to whirl with flying heels. The halter must be shown at the very right second.

For calling pigs—how can one describe the right "Poi, poi poi?" It must be rapid, and masterfully nasal. French is no struggle after you have pleaded with a pig. We shall never know, unless he should choose to give a performance in New York, how the winner of the Indiana hog calling contest did it. Phonetics falter. Perhaps he would appear some afternoon in Aeolian Hall, after huskin.—New York Evening Post.

SAVED ON VERGE OF EXTINCTION.

Much satisfaction will be derived from the news that the American bison—so much better known to us all as the buffalo—is increasing in numbers instead of hastening to the extinction which a few years ago seemed to be so near. The present herds, indeed are minute in comparison with those that once roamed the whole country west of the Mississippi, but they now are attaining considerable size and are receiving the protection upon which their survival depends.

The Indians in the old days killed a good many buffalo, but the existence of the breed was not threatened until white men began to hunt them for little or nothing except their "robes." Then the slaughter was ruthless and rapid, and the survivors were but a sorry remnant when something like conscience spoke and saving instead of killing was attempted.

It is not likely that the Buffalo ever again will become a possession of much material value. He is not suitable for domestication, or at least not as good as ordinary cattle, and the effort to establish a cross between the two species, though it proved to be practicable, biologically, never came to anything of importance. Yet the "cattalo" had its merits, especially that of hardiness, and for a while much was expected of him.—New York Times.

KASHMIR SHAWLS HAVE GONE.

It is said that 16,000 looms were once engaged in turning the undercoat or "pashm" of the Tibetan goat into costly shawls such as nabob uncles brought home from India and Queen Victoria delighted to bestow as wedding gifts. These were patterned shawls, woven in the piece or in segments afterward sewed together, and shawls covered with needlework often fine enough to blind the workers. From the 15th century the Kashmiri had made shawls for themselves; during the 19th they were weavers for Europe. They were treated like slaves and were not allowed to leave Kishmir. At the dictates of the French company that controlled the market they made the shawls square rather than scarf like, and they altered the paterns to please the taste of Paris designers. After the Franco-Prussian war, money was scarce and fashions changed. The older weavers died and the younger men lacked skill. Even yet native merchants buy up wool and hire workers to weave square shawls and adorn the borders with embroidery, but one of the most beautiful of textile arts exists, in the old sense, no longer.—Asia Magazine.

TUTENKHAMEN.

Did you ever hear of Tutenkhamen? He has been dead now approximately 3,300 years, his body hidden away in a tomb in the Egypt of which he was king before Joseph had that little affair with the wife of Potiphar. But the other day they broke into the antechamber of his tomb, and there discovered all the royal furniture.

Tutenkhamen himself they did not find. He is supposed to be lying close by in a secret chamber, adorned with kingly jewels. If he is there, neither he nor the jewels will get away.

The Egyptians were a tenacious people. When a king died, he had the evidence of his prosperity and his taste buried with him. It was his and he wished to keep it as long as he could. True, in the end these properties go to total strangers. But the king does not care now. He has had them for thirty-three centuries, anyway.

There is something about this disposal of household goods that stimulates the imagination. Nowadays we sell them at auction. Total strangers get them in that event, also, and besides the dignity of their possessor is sacrificed.

On the whole, the Egyptian system seems preferable.—Chicago Herald and Examiner.

The Nebraska Press

REPEAL BLUE SKY LAW.

Representative Orr, of Burt county, has a bill which proposes to repeal the Nebraska blue sky law, root and branch. This is a good move and should be put through the legislature. The idea was not considered a bad one when the department was organized, as it was believed it would keep a measure of state supervision upon corporations issuing and offering for sale stocks to the people of the state. It has not worked as was hoped when the plan was adopted. The fact is that the effects have been just the opposite from those expected from its workings. Instead of affording the people relief and protection it has been the lure by which the unsuspecting were caught. The salesmen of fraudulent stocks would exhibit the permit from the state department to do business and convince the buyer before the argument was finished that the state was behind his company and that its securities must be for that reason, gilt edged. Better have no department of this kind that one which may be used to fleece the unwary and that seems to be the most of us. It is remarkable how many people may be found by sharks, who are strangers in the community, who would not buy a gold dollar at a discount from a neighbor who will part with all they have in the world on the promise of an absolute stranger. It is hard to understand, but it occurs every day. The blue sky laws have been making the matter easy for the sharpers, and for that reason, if no other, should be repealed and done away with.—York Democrat.

BRAINS COME HIGH.

The people who want to organize a state owned bank with a capital of a million dollars think that it is possible to employ men to run it for salaries of $5,000 a year each. Men who are really capable of handling such a business can command a much large salary than that. And men who would be glad to take charge of such a business at that salary would, perhaps, not be worth it. One of the drawbacks to many co-operative enterprises and other similar undertakings is that the promoters are under the impression that they can engage competent managers at moderate wages. Brains, like everything else, have their price. A really high grade man does not have to work for a moderate salary unless he wants to. Of course, $5000 a year seems like a pile of money to most of us, and it is, but it is a small amount to pay a man who is really capable of handling a big business.—Harvard Courier.

MUNICIPAL OWNERSHIP.

"We recommend that all public utilities be owned by municipalities and that no water power rights be sold or given to individuals or private corporations, but be kept for the public." Had such a resolution been adopted by the Non-Partisan League, the Farmers Union, or by any other body of agricultural, or by a body of laborers, it would have been classified as bolshevistic, socialistic, or "red." But it wasn't. It was adopted by a body of men at Lincoln who are citizens of municipalities, business men and others, holding responsible positions to which they were elected by their fellow citizens—mayors, councilmen and other city officials comprising the League of Nebraska Municipalities—men who have had occasion to give to public utilities and their service close-up study and attention.—Grand Island Independent.

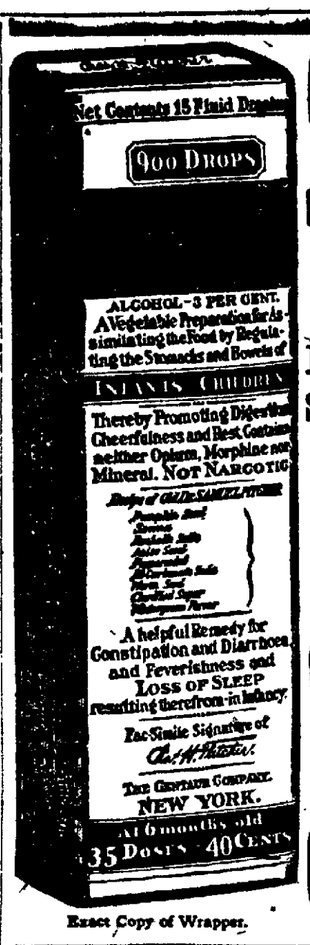

Exact Copy of Wrapper.

CASTORIA

For Infants and Children.

Mothers Know That Genuine Castoria Always Bears the Signature of Chas. H. Fletcher

In Use For Over Thirty Years

CASTORIA

THE CENTAUR COMPANY, NEW YORK CITY.

PE-RU-NA

REV. JOSEPH DILLARD, Williamsville, Wayne Co., Mo.

Endorsed by Minister of the Gospel

"A case of Flu left my system heavily charged with catarrh. Having heard of Pe-ru-na for catarrh I decided to try it. I took as directed and want to say as a minister of the Gospel, I have never used a medicine as good as Pe-ru-na for catarrh."

Rev. Joseph S. Dillard, Williamsville, Wayne Co., Missouri.

The value of Pe-ru-na in thousands of such cases has been demonstrated just as positively and satisfactorily as in the experience of the Rev. Dillard. The results he obtained are but normal and what one would naturally expect from a medicine which has stood the test of more than half a century.

Sold Everywhere. Tablets or Liquid

Pianos Moved and Boxed by Experts

Why run the risk of having your piano moved or boxed for shipment by incompetent Truckmen when by calling B6725 you have a 2 million dollar firm back of you for protection.

Estimates given gladly on all moving.

Schmoller & Mueller Piano Co.

1220 O St. Lincoln B6725

PAINLESS EXTRACTION OF TEETH

Let us make you a set of teeth, price $5 to $20. Thousands of satisfied users. Gold or Porcelain Crowns and Bridge Work, $5.00 per tooth, fillings $1.00 up.

Out of Town Patrons Given Immediate Attention
19 Years at This Location

Dr. Cousins Dental Offices

1319 O Street Phone B6153

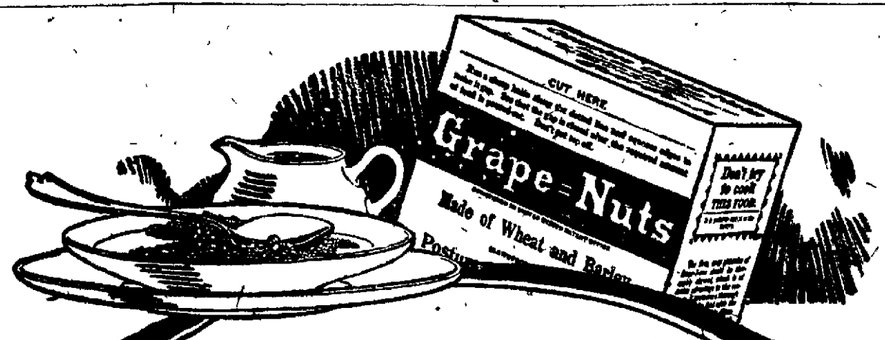

Get your vitamins *naturally*

Vitamin and mineral elements are part of the splendid nutriment which Nature stores in the field grains for nourishing and vitalizing the human body.

Grape-Nuts, made from wheat and malted barley, has for over twenty five years supplied vitamin and other elements necessary for perfect nutrition.

There's a crispness and flavor that delight the taste—and there's natural health-building goodness that makes Grape-Nuts with cream or milk a complete food—and wonderfully delicious!

Grape-Nuts is truly economical because a small quantity provides unusual nourishment.

Grape-Nuts FOR HEALTH "There's a Reason"

Sold by grocers everywhere!

Made by Postum Cereal Company, Inc. Battle Creek, Mich.

Florida

The wintering place of notables, Florida's famous hotels. You will meet captains of industry, leaders in society—the foremost men and women from all avenues of accomplishment. It is winter's summer playground. Every outdoor sport.

The Floridan A De luxe Train

One night en route. Pullman passengers only. Leaves Chicago 12:01 noon—St. Louis 4:04 p. m., Tuesdays, Thursdays and Saturdays. Birmingham 5:55 a.m., Jacksonville 9:10 p.m. Through sleeping cars Chicago and St. Louis to Jacksonville and Chicago to St. Petersburg and Miami. Observation, club and dining cars. Direct connections at Jacksonville for Sarasota.

The Seminole Limited

Daily from Chicago at 8:15 p. m.—St. Louis 10:30 p. m. Arrives Jacksonville 7:45 a. m. Observation and drawing-room compartment, sleeping cars, dining car and coaches Chicago to Jacksonville. Through sleeping cars St. Louis to Jacksonville and Chicago to Savannah, Tampa and Miami. Direct connections at Jacksonville for Sarasota.

For fares, reservations and complete travel information ask

H. S. Gray, Asst. Gen. Pass. Agt., Illinois Central Railroad, Dubuque, Iowa

(180)

Illinois Central

NEWSPAPER ARCHIVE®

Nebraska News

FREMONT BAPTIST CHURCH SERVICES

New House Of Worship Is Formally Dedicated Sunday.

FREMONT, Neb., Feb. 6.—With special services lasting all this week Fremont's new Baptist church, just completed at a cost of $65,000, is being dedicated. The dedicatory services proper were held Sunday and features were the address by Rev. John Mason Wells of Grand Island and the baptism of ten new members. It was announced that $45,000 of the $65,000 has been raised leaving an indebtedness of only $20,000.

The church replaces a frame structure which was destroyed by fire on the same site a year ago in December. The building committee in charge consisted of A. E. Anderson, W. G. Luhrs, Victor Koyen, Charles Hawley, A. F. Christensen, J. M. Sorensen and R. A. Luhrs. The latter, who is an active member of the church, was the architect in charge.

The church takes rank, it is aimed, as one of the finest Baptist churches in Nebraska.

Rev. Henry G. Smith of Lincoln, presided at a Young People's service following a formal inspection of the building by the young people of the city Monday evening.

Tuesday evening a union missionary service will be held at which Rev. and Mrs. W. T. Elmore of Lincoln will speak.

Thursday evening a community service will be held and Friday evening A. D. Newell, president of the Nebraska State Baptist convention will extend greetings from the churches of the district.

Mrs. Sewell Dies In Coast State

(Special to The Star.)

FREMONT, Neb., Feb. 6.—A telegram was received by Charles Cuyendall announcing the death of Mrs J. K. Sewell at Monrovia, Cal., where the family had been residing for three or four years. Dr. and Mrs. Sewell moved to California from Fremont owing to Mrs. Sewell's failing health. During their residence here they built a handsome residence at Park and Thirteenth.

DEATH OF MRS. KOSTLAN.

(Special to The Star.)

FREMONT, Neb., Feb. 6.—Mrs Anna Kostlan, wife of Prof. S. Kostlan, formerly a physical instructor at the state university, died at the family home on North Park avenue, after a long illness. She was born in Bavaria, Germany in 1867. Prof and Mrs. Kostlan moved here in 1891 and Prof. Kostlan became instructor of athletics at Turner hall. Later he held a similar position in the Fremont public schools.

WANTS POOL HALL PERMIT.

(Special to the Star.)

BEATRICE, Neb., Feb. 6.—Isaac Eaton has filed a petition with the city commissioners for a license to operate a pool and billiard hall in the room on lower Court street occupied by Jess Bremser and which was recently closed by the city authorities because, it is alleged, it was a hangout for undesirable citizens and men of questionable character.

DIES IN COLORADO.

(Special to the Star.)

BEATRICE, Neb., Feb. 6.—Mrs Dora V. Wheelock, one-time resident of Beatrice and formerly president of the state Woman's Christian Temperance union, died at her home at Loveland, Colo., according to information received here. The body will be brought to Beatrice for burial. Her husband, O. N. Wheelock, was one-time mayor of this city. Three children survive.

CAR STRIKES HORSE.

(Special to the Star.)

BEATRICE, Neb., Feb. 6.—A horse belonging to F. O. Richards of this city was struck by a truck on the Goldenrod highway east of the city Monday morning and badly injured. The name of the driver was not learned, but it is thought he lived at Humboldt. County Attorney Mattoon is investigating the case.

LEGION PRESENTS PLAY.

(Special to The Star.)

PAWNEE CITY, Neb., Feb. 6—Thomas Little post, American Legion, will present, "The Lighthouse Girl," a four act comedy-drama at the city opera house on the evenings of February 7 and 8. It will be staged by home talent under the direction of Harry W. Stein of York.

EDWIN JAMES PASSES AWAY.

(Special to the Star.)

BEATRICE, Neb., Feb. 6.—Edwin James, old resident of Gage county, passed away at his home in this city Monday morning, aged seventy-two years. He came here six months ago from Blue Springs to which place the body will be taken Wednesday for burial. A widow and a number of children survive.

NO SNOW IN PAWNEE.

(Special to The Star.)

PAWNEE CITY, Neb., Feb. 6—Pawnee county escaped the general snowfall which covered most of Nebraska in the last three days. The mercury dropped to ten below zero on Friday and Saturday nights but aside from a slight sleet, no moisture fell.

PAWNEE MARRIAGE.

(Special to The Star)

PAWNEE CITY, Neb., Feb. 6.—William F. Droge, jr., and Miss Minnie M. Meier, both of Dubois, were married at the Presbyterian parsonage in this city by Rev. Paul Calvin Payne Sunday. They left immediately after the ceremony for Los Angeles, where they will make their home.

WILLIAMSON FUNERAL.

HUMBOLDT, Neb., Feb. 6.—The funeral of J. Rock Williamson, civil war veteran, occurred at the Methodist church Sunday afternoon, services being conducted by Rev. John V. Bandy, the pastor. Burial was in the Humboldt cemetery by the local Masonic lodge.

LEG IN PLASTER CAST.

ODELL, Neb., Feb. 6.—Sidney Tincher, druggist and resident of this place for many years, who fell one month ago, injuring his knee, has found it necessary to have the leg and joint encased in a plaster cast.

Damages By Dam To Be Assessed

(Special to the Star.)

BEATRICE, Neb., Feb. 6.—Twelve men were selected in the district court Monday afternoon to assess damages and benefits as they may accrue on the farms of William T. Day and wife and thirty-five others of the Barneston vicinity as the result of the construction of a hydro-electric dam across the Blue river by the Beatrice Power company.

The case will be one of the most important of the kind in the state.

The members of the jury are: Fred Pothast, Pickrell, S. R. Smith, Filley; C. P. Horn, Pickrell; Robert Pease, Beatrice; Chas. F. Overbeck, Beatrice; David Boesiger, Cortland; Erastus Starlin, Filley; Fred Warren, Beatrice; Joseph Scheve, Beatrice; H. N. Schroeder, Beatrice; Ed Bauman, Pickrell; John T. Jurgens, Pickrell.

DU BOIS MARRIAGE.

(Special to The Star.)

BURCHARD, Neb., Feb. 6.—William F. Droge, twenty-six, and Miss Minnie Meier, twenty-three, of the DuBois vicinity, were married Saturday, and will reside on a farm south of here.

TWO SWINE SALES.

(Special to The Star)

NELIGH, Neb., Feb. 6—The sales of Poland China hogs of John B. Holliday and Edwards held at Orchard Saturday resulted in bringing a lot of buyers and good prices were obtained. The Holliday sale averaged $170 per head with the top animal bringing $555. The Edwards sale averaged $55.

MRS. L. D. SNYDER CALLED.

(Special to The Star.)

MADISON, Neb., Feb. 6.—Mrs. L. D. Snyder, formerly a resident of Madison county, passed away at her home in David City following a brief illness. Funeral services occured Sunday afternoon at the family residence and interment was made in the David City cemetery. Deceased is survived by her husband, L. D. Snyder and four sons.

TETANUS CAUSES DEATH OF FIELDS

Lockjaw Results From Slight Injury to Fremonter's Hand.

(Special to The Star.)

FREMONT, Neb., Feb. 6.—Foster Fields, 20, son of Mr. and Mrs. B. F. Fields, who moved here a few weeks ago from Lyons, Neb., died at a local hospital, from tetanus. The illness followed an injury suffered by Fields while he was operating a cornsheller on the farm of A. B. Anderson near Lyons. The wound was slight and little attention was paid to it until complications developed, and the boy was then brought here for treatment. The body was taken to Lyons for burial.

Man Is Held For Child Stealing

TABLE ROCK, Neb., Feb. 6—A. M. McFarland, alias Harry Lewis, who was arrested at Kearney last Saturday and is charged with enticing Paul Morris, thirteen year old son of Mr. and Mrs. C. E. Morris of Table Rock, from his home here last October, was taken before County Judge D. W. Neill Monday morning at Pawnee City, charged with child stealing. His plea was not guilty. But he was held in the sum of $6,000 to appear in district court on the first day of the next term. In default of bail he is now in the county jail.

GAGE COUNTY DEATH.

(Special to the Star.)

BEATRICE, Neb., Feb. 6. — Mrs. Lulu Jane Green passed away at her home west of Filley Monday morning after a brief illness, aged thirty-four years. She is survived by her husband and four children.

SHOW DISLIKE TO FARM BUREAU AID

Solons Take No Action But Many Farmers Oppose Compulsory Appropriation.

Most of the farmers heard from in the lower legislative chamber expressed themselves Monday afternoon as very much opposed to the present law compelling county boards to appropriate money for county farm bureaus upon filing of a petition signed by 300 farmers, and in favor of H. R. 55, the bill providing that the question shall be submitted to a referendum vote of the entire county before aid is extended.

Mr. Wilson (Dawes), a normal school instructor, talked against the bill, calling it "radical" and "impractical" and declaring that the people living in cities, though they must help to pay the bill, cannot vote intelligently on the proposition.

This was answered by Mr. Quinn, farm member from Douglas county and one of the bill's introducers. He said he had lived on a farm all his life and made his campaign on a pledge to work for repeal of the farm bureau aid law. Quinn told the house he ran against the president of that organization in Douglas county, and the farm vote elected him.

"I had that same experience in Lancaster county," chimed in Mr. Jacoby. "I ran against the county farm bureau president, and was elected by 50, although he was on the republican ticket and the district is normally republican by 1,000. The officers of these farm bureaus violate the by-laws of their own organizations by getting into politics."

Money Goes to Pay Agents.

It was brought out in the debate that a large part of the money which farm bureaus receive from the counties goes to pay salaries and expenses of the county agents, and that some of these agents have been anything but popular among the farmers whom they are supposed to serve.

"I've been farming a great many years," declared L. G. Yochum of Saunders county. "I've raised 70,000 bushels of wheat, 200,000 bushels of corn, and a whole lot of cattle, hogs and other farm products, all without help from county agents. In fact, I've never attended any of their meetings. The county agent system may have some merits, but it is not right to let 300 persons compel a county to contribute when several thousand may be opposed."

Mr. Bock, farmer member from Butler, defended the farm bureau work and said that if the United States government is willing to spend $150,000 or $200,000 a year on it in Nebraska the different counties should do something also.

County agents were criticised by Mr. Jacoby on the ground that they are working to increase farm production, instead of helping the farmer to get more for what he does produce.

No disposition had been made of the bill when the house adjourned for the day.

Battle Fleet Sails For Maneuvers Off Panama Canal Zone

SAN DIEGO, Cal., Feb. 6.—At 9 o'clock this morning the United States destroyer squadron stationed at San Diego, accompanied by the battleships New York, Oklahoma, Arizona, Pennsylvania, Mississippi, New Mexico, Tennessee, Idaho and California weighed anchor and sailed for the Canal zone on their annual winter maneuvers voyage.

The warcraft will be away from San Diego until about April 12. According to the plans as at present outlined the submarines will go directly to Panama and the destroyer fleet will rendezvous in Magdalena bay. Problems of radio-controlled gunfire will be worked out. Five different principles of naval attack will be tried out.

LITTLE TEMPEST IN UPPER HOUSE

Senator King Makes Effort to Tack Rider On to Army Supply Bill.

Demands President Call World Parley for General Slash In Armament.

(International News Service.)

WASHINGTON, Feb. 6—The senatorial tempest over the foreign policy of the United States after simmering for two weeks, flared up in the senate again today with an attempt by Senator William H. King, democrat of Utah, to attach to the army bill an amendment requesting President Harding to summon another world wide disarmament conference in Washington.

In the face of defiant republican and irreconcilable disapproval, King appealed for adoption of the proposal to "add to the greatness and power of the United States as a stabilizing effect on the world."

Not unlike the oroginal Borah resolution, which ultimately resulted in the calling of the Washington conference, after opposition of administration forces, was the King amendment today. It specifically requested and directed the president to summon all nations with which the United States has diplomatic relations to send representatives to a conclave to agree upon further disarmament, with special attention to slashing army personnels and fortifications, not included in the agreements of the Washington meetings last year.

Dealt Only With Ships.

"The Washington conference called by the president merely dealt with capital ships, but time has demonstrated that the results of the conference have been disappointing and have not lifted from the backs of the people military and naval burdens," said King.

"There should now be summoned a world peace conference for the purpose of agreeing upon a policy to reduce land and naval armaments and postwar measures for the restoration of Europe.

"The United States would profit materially if peace should come to Europe, but it would profit more in its leadership throughout the world because of its position among nations. It would lead the way and at once ask for a world conclave to deal with economic conditions and with the limitation of armaments. From every point of view the people of the United States are interested in the economic and political conditions of Europe as well as the rest of the world."

NEW YORK—The cotton market closed steady at a net decline of 2 to 14 points.

AGAINST CHANGES IN LANGUAGE LAW

Lincoln Legion Says Reed-Norval Act Must Remain on Statute Books.

Any modification of the present language law is condemned in a resolution passed unanimously by the Lincoln American Legion at post meeting Monday night. Attention is called to conditions in the state which warrant such a statute, to the supreme court's ruling on its constitutionality, and members of the Lancaster county delegation are called on to stand firm for the continuance of the Reed-Norval act.

The resolution, which was prepared by Past Commander B. G. Westover and presented by C. W. Taylor, chairman of the Americanization committee, follows:

Whereas, a bill has been introduced in the house of representatives providing for a vital modification of the Reed-Norval act—the so-called language law; and

Whereas, three previous legislatures of Nebraska have recognized the pressing need of such a law as the Reed-Norval act; and

Whereas the supreme court of Nebraska has given recognition to conditions making a language law not only desirable but necessary, and has upheld the Reed-Norval act as valid and constitutional; and

Have Lawmakers' Pledges.

Whereas, all the members of the present legislature from Lancaster county have indicated that they are opposed to any change in the present language law; and

Whereas, it is the fixed and settled policy of the American Legion, Department of Nebraska, to use its just influence against any proposed modification or change in the present language law; be it therefore

Resolved by the members of Lincoln Post No. 3, the American Legion, in regular meeting assembled, that we stand united in opposition to any proposed change in the present language law; that we use any fair and proper influence at our command to prevent the passage of any bill designed to weaken the Reed-Norval act, even though such bill may be introduced by members of the legislature who are also members of the American Legion; that we regard any attempt to modify the Reed-Norval act as a mean and paltry effort to gain political prestige among the foreign born element of our citizens; be it further

Resolved, that we call upon the members of the legislature from Lancaster county to exercise their continuous influence against any proposed amendment to the Reed-Norval act and to do all that may lie within their rightful power to maintain the present language law on the statute books intact.

Take Three From Ruins of Wichita Apartment Blaze

WICHITA, Kas., Feb. 6—With three unidentified bodies recovered firemen at daybreak today resumed their search of the ruins of the Getto apartment building here which was destroyed by fire early yesterday morning. Eight persons were severely injured, most of them suffering dangerous burns. Fire Chief Brownewell stated, as work was resumed, that he did not believe that more than four or possibly five persons were killed.

Believe Man Was Lured to Lonely Spot and Killed

CHICAGO, Feb. 6—An Italian vendetta was believed by Chief of Police E. A. Bundea of Hammond, Ind., to be responsible for the slaying of a man, thought to be Tony Rendo, of Chicago, whose body was found on a road near Hammond early today. He had been shot.

Police believe the man was lured by enemies to go on an automobile ride andthen murdered.

SUPPLY

We have a fresh supply of JEWEL coal. The coal of quality.

Ask your neighbor.

LANDY CLARK COMPANY

Distributors

Lincoln Havelock

Nature says:--

"Insure"

Insurance Department

Nature knows the laws of insurance. The animals change their fur for the seasons. Vegetation adapts itself to times and climate. Nature is always prepared.

It is our business to see that business is prepared—prepared to meet losses, accidents or fires. Wisdom always says "insure." We are at the service of the wise man and our advice is at the service of all men. May we see you today?

Consult your insurance agent as you would your lawyer or doctor.

The First Trust Company of Lincoln, Nebraska

BISHOP O'REILLY FUNERAL TO BE HELD THURSDAY

Archbishop Keane of Dubuque to Preside at Ceremonies at Cathedral.

The funeral of the Right Rev. Charles J. O'Reilly will take place at the Cathedral on Thursday morning at 9:30. The body will be taken to the Cathedral from the chapel of St. Elizabeth's hospital on Wednesday afternoon at 3 o'clock.

The Most Rev. James J. Keane, archbishop of Dubuque will preside at the funeral ceremonies at the Cathedral on Thursday morning. The Office of the Dead will begin at 9:30 and will be followed by Solemn Pontifical Requiem mass, which will be celebrated by the Right Rev. J. Henry Tihen, Bishop of Denver, assisted by the Very Rev. Thomas Cullen as assistant priest, and the Very Rev. Fathers Casimer and Thomas Barden as Deacon and sub-deacon.

The sermon will be preached by Archbishop Keane who with Archbishop Harty of Omaha, Bishop McGovern of Cheyenne, Bishop Duffy of Grand Island and Bishop Heelan of Sioux City will give the absolutions at the end of the ceremonies.

Father O'Loughlin will be Master of Ceremonies.

The honorary pallbearers will be the Rt. Rv. A. J. Kleen, Revs. Wm. McDonald, M. A. Shine, C. A. Becker, J. J. Loughran, and M. Bor, all members of the board of diocesan consultors; Rt. Revs. L. A. Dunphy and A. Petrasch.

The acting pallbearers will be Judge A. M. Morrissey C. D. Mullen and D. J. Flaherty, members of the advisory administrative board of the diocese of Lincoln; John A. Wachter, E. R. Butler and John J. Ledwith of te Cathedral church committee.

The arrangements in the body of the church for the funeral services will be in charge of Dr. E. G. Zimmerer.

TELEGRAPH TABLOIDS.

In event congress accepts a recent request of $200,000 for providing a summer white house, the Buena Vista Springs hotel, in the Blue Ridge mountains has offered a tract of land as a possible site.

President Harding has been asked in a resolution passed by the Steuben society of America to call a second peace conference to revise the Versailles treaty and to take action on the occupation of the Ruhr by the French.

A stringent prohibition enforcement bill has been introduced in the Pennsylvania state legislature at the request of Governor Pinchot.

According to a statement Monday, Americans during 1922 spent more than 375 million dollars for repair to their footwear.

The Colorado supreme court has ruled that "experimenting" in the making of whiskey is just as much a crime as "moonshining."

The Ohio Oil company Monday advanced the price of central west crude oil ten cents a barrel.

Appropriation of a half million dollars for loans of seed grains to farmers in the drought stricken sections of Washington would be made under a bill passed Monday by the senate.

An Arkansas senator moved in the senate Monday to investigate claims made by southern cotton oil companies aggregating an amount around six million dollars for losses for crushing cotton seed on government orders during the war.

W. E. Stewart went to trial in federal court at Kansas City Monday charged with using the mails to defraud in connection with an alleged land swindle in Texas.

A bill placing supervision and control of all parochial and private schools under the state board of education has been introduced in the Wyoming legislature. The act would require teachers in these schools to take examinations.

END CONTEST OF MATSON ELECTION

Judge Reid Refuses to Allow Recount of Portion of Ballots.

Attorney Wade A. Wilson's contest over the apparent election of County Attorney Charles E. Matson came to an end Monday afternoon through County Judge Robin R. Reid's refusal to allow the contest to re-count only a portion of the ballots, after an attempt to count all of them had failed. This will automatically dismiss the election dispute in county court.

By the contest Wilson sought to overcome his opponent's majority of 301 votes by re-counting the ballots. Because alleged irregularities had occurred in the care and custody of the ballots after they had been returned to the county clerk's office, the judge ruled that more than half the ballots from between sixty and seventy of the eighty-nine precincts in the county had not been properly sealed and returned to the county clerk's office.

In a last attempt to introduce at least some of the ballots, two election officials, O. C. Bell who was clerk of the election board in precinct A of the Fifth ward, and J. M. Paul, clerk in precinct 1-U University Place, were called to the witness stand and testified that the ballots from their precincts had been properly returned.

Houses Voices Its Sympathy

In the Nebraska house, resolutions were adopted Monday afternoon as an expression to Representative M. E. Schneringer of Custer county on the death of his son, Walter, at Broken Bow. The sympathy of the chamber was extended to the entire family of the deceased.

Final Round in Uni. Interclass Debate Contests

The university interclass debate championship will be settled Tuesday night at 8 o'clock in Social Science auditorium when the freshman and Junior teams clash over the question, "Resolved, that the United States government should grant adjusted compensation to the veterans of the world war." Trifle preliminary contests were held in December at which time the freshmen defeated the sophomores and the juniors were victorious over the seniors. In the debate Tuesday night the freshmen uphold the affirmative and the juniors defend the negative.

After the formal presentation of the question has been an open forum which will continue as long as the audience desires. Everybody will have the privilege of questioning the speakers or introducing some new angle of the argument.

The freshmen speakers are: Orville G. Bosely, Lincoln; Tyler Buchenau, St. Anthony, Idaho; and Hugh B. Cox, Lincoln. The junior representatives are: Floyd E. Leavitt, Bethany; Merle Loder, Waverly; and Alexander McKie, Omaha. Delta Sigma Rho members have coached these teams and managed both series of debates. The freshmen have been coached by Sheldon Tefft, '22, Law '24, and the juniors by Bernard Gradwohl, Law '24. The chairman of the debate will be Wendell Berge '25.

A THREE DAYS COUGH IS YOUR DANGER SIGNAL

Chronic coughs and persistent colds lead to serious lung trouble. You can stop them now with Creomulsion, an emulsified creosote that is pleasant to take. Creomulsion is a new medical discovery with two-fold action; it soothes and heals the inflamed membranes and kills the germ.

Of all known drugs, creosote is recognized by the medical fraternity as the greatest healing agency for the treatment of chronic coughs and colds and other forms of throat and lung troubles. Creomulsion contains, in addition to creosote, other healing elements which soothe and heal the inflamed membranes and stop the irritation and inflamation, while the creosote goes on to the stomach, is absorbed into the blood, attacks the seat of the trouble and destroys the germs that lead to consumption.

Creomulsion is guaranteed satisfactory in the treatment of chronic coughs and colds, bronchial asthma, catarrhal bronchitis and other forms of throat and lung diseases, and is excellent for building up the system after colds or flu. Money refunded if any cough or cold, no matter of how long standing, is not relieved after taking according to directions. Ask your druggist. Creomulsion Co., Atlanta, Ga.—Advertisement.

Castle, Roper & Matthews

—MORTICIANS

TOMORROW IT GOES ON

BARGAIN BULLETIN!

1000 SPECIAL!

Aluminum Ware Sale

9 A. M., WEDNESDAY

Benway's offer you this--

"Polar" Brand 18 Gauge Aluminum Ware, one of the Choicest, High Grade lines on the market, consisting of—10 qt. Dish Pans, 6 and 8 qt. Preserving Kettles, 6 qt. covred Berlin Kettles, 4 qt. Windsor Kettles, Collanders, 4 qt. handled Sauce Pans with covers, 12 in. round Roasters, Combination Cereal Cookeers and Bakers and Steamers, a wonderful lot.

Special Sale, beginning promptly 9 am.

Values to $2.00 89c Values to $2.00

CURTAIN SPECIAL

1000 Yards of Choicest Marquisettes

Ranging from 60c to $1.00 per yard in all the wanted designs and effects —this spendid line goes

On Sale Wednesday, 9 A. M., at 19c yd.

19c yd. BENWAY'S 19c yd.

Everything for the home. O St.

Gold's Column of Store News.

Economy Week

—brings you savings of the most substantial character, in every section of the store. Note these offerings for Wednesday.

88 Brand New Dresses AT $15

Dresses showing every new charm of the latest styles—Spring Frocks in a host of lovely fashions, in—

Flat Crepes
Taffetas
Canton Crepes
Satins
Allyme Crepes
in combinations

of plain and printed crepes, in navy, brown, tan, rose, copenhagen, jade, Persian patterns, etc. All featured in this popular price assortment—at $15.

GOLD'S—Third Floor.

Beautiful Silk Underthings

At Stirring Economy Week Prices!

TUB SILK BLOOMERS — in pink or white, with single row of elastic at knee, lengths 25, 27, 29—regularly 2.95—Economy Week at 1.87

"DOVE" ENVELOPE CHEMISES —in crepe de chines or radium silks, orchid, pink or white, lace and featherstitch trimmed, straps over shoulder—only 2.87

ENVELOPE CHEMISES of pink, orchid or apricot crepe de chine or radium silk, plain or figured lace trimmed or tailored finish, with hemstitching and tucks—only 3.87

NIGHT GOWNS of silk crepe de chine, radium silks, etc., orchid, apricot, pink or white, lace, hemstitched, ribbon trimmed, short sleeves or sleeveless — full cut sizes — at this big event 4.87

GOLD'S—Fourth Floor.

New Metallic Girdles AT 59c

Those very new and popular novelty metal Girdles in colored celluloid combinations — smart and good looking and absolutely new—very pleasing effects—at an especially low price—59c each.

GOLD'S—First Floor.

Infants' Sacques --Little Folk's Sweaters AT $1.00

A special purchase of manufacturer's close-outs permits this Wednesday Economy Sale at much below usual prices:

84 INFANTS' SACQUES—knitted and crocheted — in white or white combined with pink or blue—both buttoned and tie styles.

21 SWEATERS for small folk wearing sizes 26 and 28 — coat styles with belt, pockets and small collar—in dainty white. The price, in many cases, represents half and less than half their real value 1.00

GOLD'S—Fourth Floor.

Negligee Belts AT 69c

R. & G. Negligee Belts—tailored from rich pink brocade combined with elastic—sizes 22 to 30, 4 hose supporters—attractively priced at 69c.

GOLD'S—Fourth Floor.

GOLD & Co.

NewspaperARCHIVE®

A CLARION CALL TO THRIFTY FOLKS! "SCHM

RUB YOUR EYES READ IT AGAIN!

MOST POWERFUL DEMONSTRATION OF DRASTC

YES, MA'AM! SILK HOSE
$1.25 VALUES
Per Pair **5c**

That's going some isn't it! Read on: To arouse your friendly interest in our great Sale we will sell to the first 25 women who enter our store on Opening Day, Wednesday, February 7th, a pair of fine Silk Hose, taken from our regular stock values, for five cents. Ladies, set your Big Ben at "Six Bells" and be here early! Tickets given as you enter.

This will make "Singers" hum day and night—Housewives, Hotelkeepers, here is a bargain you positively never before had the good fortune to buy.

ABOUT 3,000 YARDS OF 40 IN. UNBLEACHED
MUSLIN
22c values
While lot lasts, per yard
12½c

This is a close woven material excellent for Sheets and Pillow Cases and general house use. We urge early attendance as this lot will move quickly. Limit, 15 yards to a customer.
Schmidt's—Main Floor.

All Eyes This Way
4,600 Yards of 27-inch
DRESS GINGHAMS
Plaids, Checks, Stripes, also plain colors. 20c values.
9c Yard
Schmidt's—Main Floor.

Just 45 82x96 Heavy Satin
BED SPREADS
Beautiful Patterns 5.50 val. for **3.49**

Truthfully Told
42 inch, well-known
"Pepperell"
PILLOW TUBING, 40c val. yd. **29c**

Watch 'em Eat Up This
About 1,000 Yards of 36-in. Genuine "Hope"
Muslin
Retails everywhere at 25c yard. OUR PRICE
15c yd.
Limit: 10 yd. to a customer
NONE SOLD to DEALERS
Schmidt's—Main Floor.

36-in. Bck
Splendid ity, ent finish Bloome Aprons, P ticoats et 60c val. yd

NO NO NO B

9-4 full Bleached heavy, fir starch free 70c val. y

SAVE! SAVE!

KNOCKOUT PRICES INDEED—JUST 14 CHILDREN'S
SPRING COATS
Well made of Serge, Moree Shepherd Checks, sizes 3, 4, 5, 6 and 8. 5.95 and 6.75 values
DOWN GOES THE PRICES
Schmidt's, 2nd Floor. **1.49**

See Our Window Display.

FOR WOMEN WHO CARE!
Tub Silk Blouses
In a wide array of new and neat stripes; these fine Blouses bear the earmark of high class Custom tailoring, up to 5.00 values
Schmidt's, 2nd Floor. **2.49**

For the Little Tots—Bless 'Em!
Baby Pants
The famous E-Z Puritan Brand, made of pure Gum Rubber, natural color; absolutely water-proof, medium and large sizes, 35c values, now at per pair
Schmidt's, 2nd Floor. **19c**

THESE WILL MAKE "WARM FRIENDS" EXTRA HEAVY WEIGHT
COTTON BLANKETS
Size 72x80, plain gray with pink or blue border. Slightly soiled but absolutely 1st quality. 5.00 value, for
Schmidt's, 2nd Floor. **2.98**

SKIRTS Prices Blown to Atoms--
An immense assortment of fine tailored Skirts to select from. All wool serge, novelty Tweeds, Prunella, in plain, checks, stripes. Values up to $8.50. Truly wonder values. Sale price
Schmidt's, 2nd Floor. **3.95**

Cash Only No Charges

CORSETS Remarkably underpriced! From a widely known manufacturer we secured a big quantity at a great price-concession and pass this bargain along to you. Corsets in pink or white, high or low bust, front or back lace; all sizes for quick disposal we grouped same into 6 lots.

Group 1	Group 2	Group 3	Group 4	Group 5	Group 6
89c	98c	$1.29	$1.49	$1.98	$2.98

Schmidt's—Second Floor.

Children's wool finish
SLEEPING GARMENTS
Back-button, drop seat sizes up to 8. 1.00 value **69c**

CONGOLEUM MATS
18x27, fine for kitchen use, front of stoves or sinks, now each **17c**

TURKISH TOWELS
Take the Tip—Bleached heavy double thread, absorbent; 25c value; size 18x36 **14c**

YARNS
Royal Knitted Worsted — all colors, full ¼ pound skeins **49c**

Values That Are Bound to Create a Furor!

About 1500 yards of standard
Apron Gingham
Neat Checks; 20c values per yd. **12½c**

Lace Curtains
2 1-4 yard length, fine net and Nottingham, ecru or white; handsome patterns 3.50 value, pr. **2.39**
Schmidts—2nd Floor.

Men's Fine
Dress Shirts
Excellent grade of Madras, Russian Cord, and some pure Silk Shirts included; neckband, also collar-attached and French cuffs. The most beautiful assemblage of new stripes ever shown. Wise men will lay in a good supply of these splendid Shirts Values from 2.00 to 5.00, now—
1.35
Or 3 for $4.00

36x6 water color
Window Shades
Are made on extra strong rollers; a 70c value at **55c**

Ladies' "Globe"
Un. Suits
Wool, or silk and wool. No sleeve, elbow length or long sleeves. These garments are slightly soiled, but just think of the price. Values to 3.75 for **1.85**

COLD FACTS an

You have read about merchandise sales and bargains until IDEA OF A SALE AND A BARGAIN ARE JUST THE

Undoubtedly there are no two words so greately abused in reasonable reason, nor called an article a bargain unless it

The usual way in announcing a sale is to give it some dec in most cases the same motives exist. WE HAVE NO "HI- WE HAVE TOO MUCH MERCHANDISE—WE NEED T difficulty, as business has been good with us, but when a

WE HAVE RESOLVED TO MOVE MERCHANDISE BY STOCK IN 10 DAYS, and engaged MR. FRANK STEFA PLE WHO KNOW MR. STEFAN FROM OUR LAST BIG out to them, as he means "Business," and that's what we

READ EVERY WORD OF THIS POSTER. We know pe —You'll admit, our Low Price Quotations are balancing

ALMOST 51 YEARS IN BUSINESS HERE, our policy BUY FOR YOURSELF."

SALE BEGINS WITH A RUSH WI

TUSHA DRAPERY SILK
50-in. sunfast colors: old rose, gold, light blue. Ideal drapes for bedrooms or living rooms. 3.75 values, now at
1.98 yd.

Sateen Pettibocker Bloomers
Best for less money. Finest sateen; double elastic knees; all colors. Sale price **95c**
—Schmidt's, 2nd Floor.

Children's and Misses'
Sweaters
Wool and Wool Mixtures to 3.75 val.
1.00
Colors gray, red, blue, brown. Sizes 4 to 34.
Schmidt's, 2nd Floor.

SHOES—PRICE SPLINTERING that has no equal or counterpart!

1169 Pairs of Women's and Growing Girls
SHOES AND OXFORDS
Values up to 9.00 for, a pair **2.45**
Black, brown kid, patent, Norwegian Pebble Calf, brown calf leathers Mostly military and Cuban heels, welt soles, all sizes. See window display—you'll be surprised.

873 Pairs Misses' and Children's
SHOES **1.95**
Values to 4.50
Patent, black kid, brown and black calf leathers. Durable and yet stylish. All sizes and widths.

BOYS' SHOES
Gunmetal, brown calf, stand rough wear and still are good looking Now at
1.98 Pair

593 Pairs of Men's Fine
DRESS SHOES & OXFORDS
Values up to 8.00 pair.
Brown, black calf leathers. All genuine Goodyear welt sole. All sizes and widths **3.90**

318 Pairs Men's
Work Shoes
Are pliable and easy on your feet, stand rough wear. All sizes Sale price, pair **2.40**

WOMEN'S BEDROOM SLIPPERS 1.50 val. for **98c**

Thousands of pairs of Men's, Women's and Children's Shoes, Pumps and Oxfords. All to go in the Bargain Melting Pot—savings galore.

COME, COME RUNNING, TURN THE

FRED SCHMIDT

YOU CAN ALWAYS DO A LITTLE

NEWSPAPER ARCHIVE® NEWSPAPER ARCHIVE®

"SCHMIDT'S" $150,000 STOCK IT'S GOT TO GO NOW

PRICE-CUTTING SINCE LINCOLN WAS A BABY

THE GROWING EVENT OF 1923

in. Black Sateen
ndid quality, permanent finish
35c

O AKE
O LOW
D BMBAST

EETING
woven quality
48c

THE LID IS OFF ON:
2,150 Yards of 36-inch Standard Count
Percale
Neat patterns, light or dark 25c value.
14c yd.
Note: This is away below wholesale cost.
Schmidt's—Main Floor.

42x36 BLEACHED
PILLOW Cases
of proven durability. 38c val., now **25c**
Schmidt's—Main Floor.

Truthfully Sold
Closing Out 56 Voile
Wash Waists
Plain or fancy, soiled from handling, value up to $2.00 — your choice, ea **25c**
Schmidt's—Fourth Floor.

This'll Beat Jack Frost
64x76 Heavy Cotton
BLANKETS
Grey, White, Tan, Blue or Pink border. These are double blankets, $2.75 val., per pair
$1.49
Schmidt's—2nd. Floor

Now talk of a good Investment
896 fine Gingham & Percale
Bungalow APRONS
and HOUSE DRESSES
Widely known as "Miss Spokane" and Kindred brands, plain or figured, light and dark. Not that tight-fitting kind you see so much advertised, but all cut full and roomy. All sizes; of course there won't be 896 women lucky enough to get their share, as they will be carried away by the dozen. Values up to 2.50 at.. **78c**
Schmidt's, 2nd Floor.

MEN! WHAT DO YOU THINK ABOUT THIS
$1.00 VALUE!
WORK SHIRTS 25c
'Course you'll wonder how it can be done. The first 25 men who enter "Schmidt's" store on opening day, Wednesday, February 7th, 9 a. m. can buy a perfectly good $1.00 Work Shirt—your pick of size—for twenty-five cents. Tickets given as you enter. OUT-OF-TOWN FRIENDS: Hitch up early, let your breakfast dishes go/
Schmidt's—Main Floor

BRASS TACKS

r faith in them has been shattered, but YOUR IDEA AND OUR ME.

chandise circles as these. We have never staged a sale without a resented an unusual saving.

ame and then try to ustify it by some MAKESHIFT excuse, but NG" NAME FOR THIS SALE but we have a reasonable reason. ROOM, and can USE THE MONEY! We are not in any financial hant becomes contented he becomes stagnant.

E TON, ANTICIPATING TO SELL ONE-HALF OF OUR BIG Minneapolis, Minn., to help us in this great undertaking. PEO-E, five months ago, will remember the wonderful values dished ter.

want to buy the "Low" Dollar for which we cannot blame them. eep step with the farmers' products. Just compare!

has been and will be: "SELL TO OTHERS, AS YOU WOULD

Signed: FRED SCHMIDT & BRO.

as sure as the world is round--these are wonder values

800 yards of 32-inch, plain, white, heavy
Shaker Flannel
28c value, for
15c yd.
Especially adapted for under-garments, diapers, etc.

40-in. Satin-faced
Canton Crepe
Black, brown, navy. This beautiful material in big demand now for dresses. Sale price, yd.
2.98

Don't mind to be elbowed a little for this tremendous value.
2,000 yards of good heavy grade
OUTING FLANNEL
Light or dark, plain colors — stripes and plaids. 25c values.
While lot lasts, per yd.
14c
Schmidt's, Main Floor

TABLE DAMASK
Mercerized, very lustrous. Comes in following designs: Fleur de Lis, rose, popy, chrysanthemum. Scroll, $1.00 values. Very special, yd. **59c**

Union Suits
Men's Medium Weight elastic ribbed
Made of fine sea island cotton; all sizes.
$1.50 values for
95c

2640 YDS. OF EXTRA HEAVY WEIGHT BLEACHED TWILL
COTTON CRASH 8c
15C VALUE PER YARD
According to latest market reports, Cotton prices are going up every day and we venture to state, it will be impossible for you folks to buy such a good firm Cotton Toweling at this ridiculous low price again. Although we know it's a losing proposition for us, we're game losers.
Schmidt's, Main Floor.

See Our Window Display.

HOSIERY PRICES ARE DOWN! 1165 PAIRS of LADIES' FINE
COTTON HOSE 10c
Black only—high spliced heel and reinforced toe give excellent wear. All sizes. This lot is subject to slight imperfections, but absolutely nothing to impair wear. Firsts sell regular at 25c and 35c. OUR PRICE, pair
Schmidt's Second Floor.

LADIES' PURE SILK THREAD
FULL FASHIONED HOSE! 1.79
The celebrated "BLACK CAT" brand. Made with wide lisle elastic garter tops. Colors: Black, brown, gray and other shoe shades. Of course you'll want several pairs at this low price of ....
It means a 25% saving to you.

SAVE! SAVE!

Men's Cotton Lisle
HOSE
Double heel and toe. All colors and sizes 25c value. 7 pairs for **1.00**

MEN'S WORK
SHIRTS
Extra heavy blue Chambray, sizes to 17. 1.00 and 1.25 value, now.. **79c**

36 IN. ALL WOOL
STORM SERGE
All Staple Colors
79c

WEDNESDAY, FEB. 7
9 a. m. Sharp
Lasts for Ten Days Only.

Ladies' Ready-to-Wear Department

REACHING HIGH-WATER MARK IN VALUE GIVING! ! ! ! ! ! ! ! !

Crisp, New Silk Dresses
For spring are also included in this great sale. They are lovely beyond words. Never have we seen such rapturous colorings, fabrics so radiant, or lines so youthful. They are "Dreams" indeed. Fine silk chiffon—taffeta, crepes in a great selection. We could rave for pages about these fine dresses and then would have not told you the full story—just come and see. Prices are right too.
GROUP 1 **14.75** GROUP 2 **18.75** GROUP 3 **22.50**

HERE IS A GROUP OF LADIES' WOOL
DRESSES AT 4.95
All new and just unpacked, bought from an eastern manufacturer at a great price concession, which enables us to make the remarkable special offer. Splendid made Dresses of wool velour, belted richly hand embroidered brown reindeer, Copenhagen colors. These dresses are just right to wear now to keep off the chilly winds, but have no excessive weight. The price $4.95 should induce you to be here early, as we have only 18 of these Dresses

CLOSING OUT JUST 16 FALL AND WINTER
SUITS 17.95
Val. to $59.00.
For women who can wear size 16, 18 or 36 here is the opportunity of getting a high class suit for almost a song. Why, my dear ladies you couldn't even buy the materials at the price we ask for these lovely suits. They can be worn now as well as next year as styles are up-to-the-minute, mostly that tailored effect. Serge, Poiret Twill, Velour are the dominating materials.

NEW SPRING SUITS
just received, on sale too, at the most astonishing low prices. Women of taste will marval at these lovely suits. We believe they are the biggest values ever offered the past ten years. A strong statement you will say, but we would not make it if these quite were not capable o backing up what we say. Tricotine and Poiret Twills tailored by men who know, revealing graceful lines which add so much charm to the wearer. To make choosing easy we grouped these brand new suits into 5 lots
GROUP 1 **23.35** GROUP 2 **29.75** GROUP 3 **36.75** GROUP 4 **38.25** GROUP 5 **46.75**

26x34 in.
Rag Rugs
Extra Heavy Quality, 1.00 Value for
59 cents

27x54 in. American
Wilton Rugs
Wonderful color combinations $3.00 value
1.98

Child's 2 piece fleeced or ribbed
UNDERWEAR
Value up to 65c
24c Each
The Famous "Depend-on" Brand. All sizes.
Schmidt's, 2nd Floor.

40 in. Crepe de Chine 1.39
You'll find every imaginable color to suit your taste, for street or evening wear. A soft, dainty quality, yet firmly woven. $2.00 value, per yard.....
Schmidt's, Main Floor.

NOW IS THE TIME TO START YOUR SPRING AND SUMMER SEWING
About 500 yards of the most beautiful 36-inch French Tissues
GINGHAMS 39c
Marvelous assortment of lovely checks and plaids. 60c value, Sale Price, yard .....
Schmidt's, Main Floor.

NO PREMIUM TICKETS GIVEN DURING SALE

36 in. Messaline 1.39
$2.00 and $2.25 value, per yard.....
Colors: Brown, black, navy, Copenhagen, tan, silver, champagne, henna, green. If you are contemplating to make yourself a new Dress or Waist, here is the chance of your life to buy high-grade Messaline Silk at lower than wholesale cost.
Schmidt's—Main Floor.

LADIES' FINE
Handkerc'fs
10c Value, Now at
4 Cents

RNERS IN A HURRY--IT WILL PAY YOU!

& BRO. 917-21 O Street LINCOLN N-E-B-R-A-S-K-A

TTER HERE---LET US PROVE IT!!!

NEWSPAPER ARCHIVE®

TO MAKE CHANGES IN PERRY REED'S THIRD DEGREE ACT

Is Sent to Committee For Specific Amendment By Senate.

Egg Candling Bill Is Placed On the General File With Amendments.

Senate File 20, the third degree bill, which has struck several snags since its introduction by Perry Reed, was sent back to committee Tuesday morning for specific amendment. The amendment is in effect a rewriting of the bill. It will be offered by Senator Anderson and makes it unlawful for police or other persons to use more force than is necessary to prevent escape of persons suspected of crime.

It also provides that if two or more persons shall commit an assault for the purpose of obtaining a confession, or shall assault or imprison a person because he refuses to make a confession, they shall be subject to a fine of $100 to $300 or one to three years sentence in the penitentiary. Senator Reed stated that he would favor the amendment.

The egg candling bill, S. F. 101, was placed on general file with committee amendments making the entire year closed season for bad eggs, "exonerating farmers, making apparatus used subject to approval of the agriculture department, which also issues licenses and collects a $1 annual fee. The inspection feature and complicated records to be kept by dealers were eliminated.

The following bills were placed on general file:

S. F. 62, by Gumb, election of county commissioners for four years.

S. F. 117, by Gumb—County assessors eligible to two consecutive terms.

S. F. 139, by Saunders—For probate of estates of heirs living in foreign countries.

S. F. 120, by Johnson—Publication of legal notices.

S. F. 60, by Larkin—Approval of boxing licenses by Omaha welfare board.

Bills Postponed.

The following bills were indefinitely postponed:

S. F. 122, by RiefenrathContracts by married women same as men in relation to real and personal property.

S. F. 58, by Smrha—Lawful for stockholder but unlawful for employe of corporation, who is notary public, to administer oath to instrument drawn by such corporation.

The following bills were read the second time and referred to committees:

H. R. 1, renewal of school land leases.

H. R. 74, school taxes.

H. R. 83, duties of election officials.

H. R. 126, additional tax levy to repair pavement in cities of second class H. R. 153, attachment proceedings.

H. R. 117, gift of Burkett, or Grand Island soldiers home to federal government.

Senator Charles L. Saunders, president pro tem, who has just recovered from an attack of the grippe, presided at the Tuesday session, in place of Lieutenant Governor Fred G. Johnson, who is confined to his apartment with the same malady. The senate recessed until 2 p. m. to allow standing committees time to report bills.

Only Sixteen States Free From Lnychings

WASHINGTON, Feb. 6.—Only sixteen states have been free from lynchings in the last ten years the commission of church and race relations of federal council of churches of Christ in America declared in an analysis of lynching statistics from 1885 to 1921. States given a "clear record" in the last ten years include Iowa and Colorado.

The lynching victims from 1885 to 1921 include 1,011 white men and seventeen white women and 3,001 negro men and sixty-eight negro women, according to the analysis.

Local Legion Men To Speak in State

Frank B. O'Connell, department adjutant of the American Legion, and J. E. C. Fisher of Beatrice, state commander, left Tuesday for Gothenburg, where they will address a conference of post officials and members from the Sixth district Tuesday evening. Prof. C. W. Taylor and John E. Curtiss of the Lincoln post will be the principal speakers at a legion gathering at Beatrice Thursday night.

KONDON'S CATARRHAL JELLY
is guaranteed by 30 years service to millions of Americans. Kondon's works wonders for your cold, sneezing, cough, chronic catarrh, headache, sore nose, etc.
FREE 20 Treatment tin on receipt of your name and address. KONDON Minneapolis, Minn.
Druggists have it 30¢

Changes In Visible Supply of Grains

NEW YORK, Feb. 6.—The visible supply of American grain shows the following changes:

Wheat increase 1,271,000 bushels.
Corn increase 961,000 bushels.
Oats decrease 142,000 bushels.
Rye increase 572,000 bushels.
Barley decrease 112,000 bushels.

PREACHERS RIDE FOR HALF FARE

House Passes The Kemper Measure By Vote of 76 to 4.

Number of Bills Put Through On Third Reading Tuesday.

Although the house started in Tuesday forenoon to meet at 9 o'clock instead of 10, with the object of speeding up its work, not much time was gained fr the first day under the new program. Third reading and final passage of bills was the order of business, but this was delayed because the bill files were not on the desks. A short recess was taken until the pages could bring the books in and distribute them.

Then it developed that 28 members were absent, many of them being ill. As this would have meant the defeat of any measure on which there was a close division, Speaker Mathers obtained unanimous consent to pass over any bill if objection were offered from the floor to having it voted upon with such a scant attendance present. Some of the absentees came in later.

The first bill to be jerked back was the $75,000 deficiency appropriation for bovine tuberculosis, which bears the emergency clause and requires 67 votes for passage. Its friends did not care to risk a vote on it until there were more members present.

Half Fare For Preachers.

Among the bills read the third time and passed was H. R. 62, the Kemper measure providing for sale of half fare railroad tickets to preachers, theological students traveling to fill pulpit engagements, and mission workers.

Mr. Jacoby, voting "no" on the bill, asserted that its effect would be to put the railroads back into politics and that ministers who did not cater to the transportation companies would not have the privilege extended to them.

Messrs. Axtell, Keck, Moore and Wise also voted in the negative, but the bill passed, 76 to 4.

Kills Bill, Then Passes It.

H. R. 172, a bill by Mr. Dyball relating to condemnation of real estate at Omaha, did not look good to the members, and when the roll was called upon it the vote resulted 43 ayes to 37 nays, or 8 less than a constitutional majority.

Mr. Dyball got the floor long enough to explain that the bill had evidently been misunderstood. Its purpose, he said, was to validate proceedings already taken by the city of Omaha to take advantage of an offer by Mrs. George A. Joslyn to deed three blocks of ground as a gift to the city and erect thereon an art institute building to cost a million dollars.

This caused a general changing of votes, and a second roll call was taken. It disclosed 78 ayes and only 4 nays. Speaker Mathers announced that the bill was passed with the emergency clause.

Other Bills Passed.

The following other measures went through on third eading:

H. R. 30—Annual township meetings to be held second Tuesday in January, changed from March; 73 to 8.

H. R. 81—Stops paving in second class cities and villages upon filing of protest petition signed by owners of 51 yer cent of property. 78 to 2.

H. R. 98—Minor correction of statute relating to legal service by publication in divorce suits; 80 to 0.

H. R. 104—Doubles county tax levy for mothers' pensions, making it 2-10 of a mill; 72 to 0.

H. R. 129—Incorporating "Benevolent Patriotic Order of Does," a woman's auxiliary to the Elks lodge. 82 to 0.

H. R. 136—Enables second class cities, 2,000 to 5,000 population to adopt commission plan of government; 81 to 1.

The American labor party has announced a resolution urging labor to protest French occupation of the Ruhr.

SULPHUR CLEARS ROUGH, RED SKIN

Face, Neck and Arms Easily Made Smooth, Says Specialist.

Any breaking out of the skin, even fiery, itching eczema can be quickly overcome by applying a little Mentho-Sulphur, declares a noted skin specialist. Because of its germ destroying properties, this sulphur preparation begins at once to soothe irritated skin and heal eruptions such as rash, pimples and ring worm.

It seldom fails to remove the torment and disfurement, and you do not have to wait for relief from embarrassment. Improvement quickly shows. Sufferers from skin trouble should obtain a small jar of Rowles Mentho-Sulphur from any good druggist and use it like cold cream.—Advertisement.

COUNTY AGENTS UNDER FIRE IN LOWER HOUSE

Bill Which Would Make Work Subject to Referendum of Voters Given Approval.

Compulsory Feature Upon Petition Eliminated—Acute Issue in Many Counties.

Jobs of county farm agents in many counties will be endangered by the action of the Nebraska house Tuesday forenoon in approving for passage, by the vote of 51 to 31, the bill making county aid to farm bureaus subject to referendum vote of the people, instead of compulsory, as it now is, upon the filing of petition signed by 300 farmers.

There was no further debate on the question, which had been freely discussed in Monday afternoon's session of the comittee of the whole. A roll call disclosed a majority of the farmer members supporting the bill, while a good-sized part of the city representation voted against it.

Friends of the bill charge that county agents from over the state have been here lobbying against it or getting up petitions in their respective counties asking members to oppose its passage.

The matter of using county funds to pay salaries and expenses of county agents has become an acute issue in a number of counties. Petitions of protest were filed in a number of instances, but as the law is quite specific the county boards have no choice but to make the appropriation of funds whenever requested by 300 farmers.

Another instance of county agents' activity was furnished by a resolution sent in from Battle Creek, typewritten on the printed stationery of the county agent there, which asks the legislature to retain the code department of agriculture and appropriate $300,000 for bovine tuberculosis work during the next biennium.

Three Named to Oversee Heating Of Lower House

Representatives Colman, Lamb and Beushausen were named Tuesday morning as a committee to oversee the heating, ventilation, and daily cleaning of the house chamber, after a resolution offered by Mr. Beushausen had been adopted calling for more comfortable conditions of temperature and directing the janitors not to begin sweeping out before 6 p. m. each day, so that house members might remain at work without inhaling clouds of dust.

"I sat here at my desk yesterday afternoon and swallowed dust which the janitors had raised, immediately after adjournment," declared Mr. Mears.

"Much of the sickness we have been having is due to poor heating and ventilation," Mr. Beushausen asserted.

"I don't believe the windows are being opened once a day to let in fresh air, as was ordered last week," remarked George B. Collins.

"We don't need to open 'em," retorted George S. Collins, who sits over on the north side of the chamber. "The wind comes pouring in through the cracks all the time and comes down on our heads."

Mr. Coleman promised that he would try to have some of the window crevices stopped up by the carpenter at the capitol.

It was asserted that the heat had not been turned on from the capitol heating plant until 8 o'clock Tuesday morning, and the house met at 9. Some of the members wore their overcoats during the session. The house is demanding that a fireman be kept on duty at night when the weather is cold.

Live Glossy Hair
Follows use of Cuticura Soap and Ointment. On retiring rub Cuticura Ointment into the scalp, especially spots of dandruff and itching. Next morning shampoo with Cuticura Soap and hot water.
Sample Each Free by Mail Address: "Cuticura Laboratories, Dept. 33F, Malden 48, Mass." Sold everywhere. Soap 25c. Ointment 25 and 50c. Talcum 25c.
Cuticura Soap shaves without mug.

Green Gables
THE DR BENT P BAKER SANATORIUM
LINCOLN—NEBRASKA
A request will bring to you an illustrated pamphlet telling you of the work and the facilities for the care

Idaho Man Is Deeply Impressed With Lincoln Stores

W. E. Graham of Boise, Idaho, general superintendent of the C. C. Anderson Co., Golden Rule Stores of Idaho and Utah, was a visitor in Lincoln the other day for the express purpose of inspecting the leading stores of Lincoln. He was most favorably impressed and wondered how so small a city as Lincoln could support such large and modernly equipped stores, stores that would do credit to cities two to five times the size of Lincoln.

"Lincoln merchants said Mr. Graham, "show an immense amount of confidence in the people of Lincoln and the future prosperity of Nebraska."

JUMPS FROM AUTO AND SUES OWNER

Girl Charges That Attempt Was Made to Carry Her Away.

Claims That Boys Promised to Take Her to Her Home.

Trial of Ella Daffer's $2,000 personal injury suit against Cleo McMichael and his father, Jess McMichael, Lawrence Headrick and William Meyers was started before a jury in District Judge E. J. Clement's court Tuesday morning. The plaintiff is seventeen years old and the suit was brought by her mother, Mrs. Sophie Daffer, of Pleasantdale.

It is alleged that on May 14, last, the three boys, Cleo McMichael, Headrick and Meyers, in company with two other girls, Laurel Ickes and Caroline Wyman, in young McMichael's father's automobile, "conspired" to get the Daffer girl in the car after she had gone to church in Pleasantdale. She was invited to get into the car, being told that she would be taken home, but instead started out of the village in the opposite direction, it is avered. The girl declared she attempted to get out of the car and young McMichael increased the speed of the car to about twenty-five miles an hour, but rather than to be taken to some unknown place she leaped out of the car from the rear seat. She struck the ground and was rendered unconscious, and another car, coming from the opposite direction ran over her body, it was stated. The occupants of the car which ran over her picked the girl up and took her to her home. The incident occured on the outskirts of Pleasantdale. Young Miss Daffer was severly injured, missed several weeks of school and was confined to her bed two weeks.

The defendants declare th girl got into the car voluntarily and had knowledge that the party was going to Milford. It was further stated the elder McMichael had not given his consent to his son taking the car. The Daffer girl, according to the defendant, "for some unknown reason" suddenly sprang from the car.

ANOTHER POSTPONEMENT.

NEW YORK, Feb. 6.—Supreme Court Justice Cohalan was indisposed today so could not act on the question as to whether referee hearings in the divrce suit hearings brought by Geraldine Farrar against her actor husband, Lou Tellegen, should be open to the public. The hearing was postponed until tomorrow.

LADIES! DARKEN YOUR GRAY HAIR

Use Grandma's Sage Tea and Sulphur Recipe and Nobody Will Know.

The use of Sage and Sulphur for restoring faded, gray hair to its natural color dates back to grandmother's time. She used it to keep her hair beautifully dark, glossy and attractive. Whenever her hair took on that dull, faded or streaked appearance, this simple mixture was applied with wonderful effect.

But brewing at home is mussy and out-of-date. Nowadays, by asking at any drug store for a bottle of "Wyeth's Sage and Sulphur Compound," you will get this famous old preparation, improved by the addition of other ingredients, which can be depended upon to restore natural color and beauty to the hair.

A well-known downtown druggist says it darkens the hair so naturally and evenly that nobody can tell it has been applied. You simply dampen a sponge or soft brush with it and draw this through your hair, taking one strand at a time. By morning the gray hair disappears, and after another application or two, it becomes beautifully dark and glossy.—Advertisement.

At all Druggists 30¢
Here's your protection against Colds
Hill's Cascara Bromide Quinine acts at once and gives quick relief. It checks Colds in 24 hours, La Grippe in three days
W. H. Hill Company DETROIT
None genuine without this signature W. H. Hill

REALTORS' BILL MEETS ITS DEATH

Creation of Another State Board Arouses Opposition in The Committee.

Lower House Turns Down the Claim of Boyd County For Reimbursement.

The state realtors' bill for the licensing of real estate agents, which would prohibit any person acting in that capacity without securing a license and paying a large fee, has been laid in its grave by the house committee on miscellaneous subjects. It was reported in Tuesday morning for indefinite postponement.

None of the four introducers, among whom is Mr. Harrington of Lancaster county, moved to override the committee. This can be done, however, at any time up to Wednesday adjournment. The temper of the house is believed to be very pronounced against the bill, which creates a state licensing board and gives it control over the fees collected, which would amount to thousands of dollars per year.

Boyd County's Claim Denied.

Boyd county's effort to collect $5,- from state of Nebraska to reimbuse itself for expenses incurred in the murder trial and conviction of Walter Simmons, now under sentence of death, has been defeated in the legislature, on a report made by the house committee on claims indefinitely postponing the Thatcher bill which carried an appropriation for that purpose.

The same committee reported adversely on the bill to allow ex-Sheriff D. H. Templeton on Saunders county his expense bill of $862 incurred in defending a damage suit brought against him for the killing of George D. Huston in connection with the seizure of some bootleg liquor.

A bill introduced by Mr. Vance to limit feeding charges at stock yards has been killed, at the author's request, by the committee on live stock and grazing.

TELEGRAPH TABLOIDS.

Tokio dispatches announce that Huang Fu has been appointed acting foreign minister, replacing Afred Sze.

Eight soldiers and one civilian were drowned Sunday in Dun Drum bay, Ireland, when their boat capsized.

Chicago radio broadcasting records were broken Sunday when a young woman aboard the Berengaria, 2,-954 miles at sea heard a vocal message sent from a set in a Windy City hotel.

Conference of Various Heads Of the G. A. R.

A conference will be held Tuesday afternoon in the Lincoln hotel of the various departments of the Grand Army and its auxiliaries to inaugurate the arrangements for the encampment of 1923. The date is set for May 8, 9, and 10, headquarters at the Lindell hotel.

Bert Mortlege of Hastings, division commander of Sons of Veterans, is already in Lincoln; Department Commander John S. Davison of Omaha, O. S. Bell, senior vice commander and Harmon Bross, assistant adjutant general, will represent the Grand Army. Mrs. Helen Linderman of Central City, department president of the Women's Relief Corps Mrs. Harriet Priestly of Fremont president of Daughtes of Veterans, Mrs. Edna Koops of Lincoln, president of Ladies of G. A. R., Mrs. E. E. Blackman of Lincoln, department president of Sons of Veterans auxiliary, are among those comprising the officers of the conference.

The Lincoln camp of Sons of Veterans will have charge of the business and social part of the encampment. Local committees to represent the various patriotic organizations of Lincoln have already been appointed to make Lincoln hospitality as conspicuous as it was at the encampment last year.

Telegraph Tabloids

Fines aggregating eight million dollars against 142 fire insurance companies formerly operated in Mississippi have been reduced to less than $1,000,000 y the state supreme court.

New Mexico Pueblo Indians continued Monday their attack on pending legislation at Washington designed to clear title to western lands in which they are interested.

Representative Huddleston said in the house Monday that the United States was maintaining the Philippines as a base against the time when the powers should come to divide China.

An eastern minister Monday declared that the radio is keeping the well home to hear sermons delivered by wireless for the sick.

Valentine Specials
Individual Red Hearts and bricks with Red Hearts centers are especially appropriate for Valentine day.
Franklin Ice Cream Co.
B6767.

Motion to Confirm Reorganization Is Under Advisement

ST. LOUIS, Mo., Feb. 6.—Motion to confirm the reorganization of M. K. & T. railroad against which opposition was raised was under advisement of federal court here today. The hearing was held before United States Circuit Judge Sanborn.

A group of Missouri shippers with claims of $500,000 against the old company, oppose confirmation of the sale of the road. They based their claim on excess freight and passenger charges claiming to hold a preferential lien against the road which the receiver refused to recognize.

The Kansas City Terminal Railway company also opposed the reorganization, claiming the new company had deviated from the old contract in failing to enter the new station at Kansas City.

RHEUMATISM Leaves You Forever
Deep Seated Uric Acid Deposits Are Dissolved and the Rheumatic Poison Starts to Leave the System Within Twenty-four Hours.
Every Druggist in this country is authorized to say to every rheumatic sufferer that if a full pint bottle of Allenrhu, the sure conqueror of rheumatism, does not show the way to stop the agony, reduce swollen joints and do away with even the slightest twinge of rheumatic pain, he will gladly return your money without comment.
Allenrhu has been tried and tested for years, and really marvelous results have been accomplished in the most severe cases where the suffering and agony was intense and piteous and where the patient was helpless.
Mr. James H. Allen, of Rochester, N. Y., the discoverer of Allenrhu, who for many years suffered the torments of acute rheumatism, desires all sufferers to know that he does not want a cent of anyone's money unless Allenrhu decisively conquers this worst of all diseases, and he has instructed druggists to guarantee it as above in every instance. Piller's Prescription Pharmacy can supply you.—Advertisement.

Eatmor
Now, when most other fresh fruits are scarce, cranberries fill a need in the winter menu and help digestion.
Cranberries are plentiful and low in price.
Cranberries

Every Woman Who Values Her Health
—should spare herself these cold, winter days and use the modern laundry service we offer.
"Send it to the Laundry"
IT'S B3377 Spiesens LAUNDRY
"The washword of the home"

Made in Lincoln Products
Lincoln Business News
DEMAND LINCOLN MADE PRODUCTS
Jobbed in Lincoln Products

THE STRONG-MINDED CUSTOMER

"Let me measure your foot, sir?"

"Never mind, I know what I want. Give me an 8-A."

"I'm afraid that will be a trifle narrow, sir."

"Say, young man, I know what I want, and I don't want you to dictate to me, either. If you don't want to wait on me, I can go some place where I will get what I want."

And there's the type that says, "I know what calfskins are and that is not calfskin, it is split leather. Don't argue with me. because———," etc., etc.

The positive and strong-minded type are folks who are difficult to get along with. If the salesman happens to be positive and strong-minded at the same time, and in the same way, there is sure to be a clash. The sparks will fly, or when an argument is raised, some one must back down.

When we make the customer back down, he is hurt, and usually does not buy, because his dignity is destroyed. When the salesperson has to back down he also feels hurt. Next, he loses his own temper and command of himself, and presto! the sale is lost.

Positive and strong-minded people are not difficult to get along with, if properly understood and handled correctly. They can make up their minds to do a thing, and that is a good feature if we can work with them, and not against them.

We must recognize in these folks a strong positive force, and seek to guide and lead it, rather than force and drive it.

A great river charging forward does not need to be driven. It cannot be stopped or checked. But its powers can be used and directed, if we recognize the proper principles. Then the river becomes a means of good to all.

This positive customer is much the same way. When shown goods, his first expression is, generally, some positive, strong statement of opposition but if the salesman handles him with tact, he will walk out with the very goods he said he would not have on his body.

out with the very goods he said he would not have on his body.

After he realizes that you will let him have his way, it disarms him, and he will become less positive. Then some cautious suggestions will get him to look at your way, and usually when he does, it is because he believes it was his own idea.

This is not a theory, but is demonstrated every day. Try it on the next customer who is geared along this line. Say to yourself that you will accept this opportunity of matching your tact, skill and diplomacy against his personality. If you can thus consciously regard the transaction, and keep your mind intent on what you are doing, backed up by all the mental equipment and power at your command, you can turn many a transaction into a good sale, instead of a lost one.

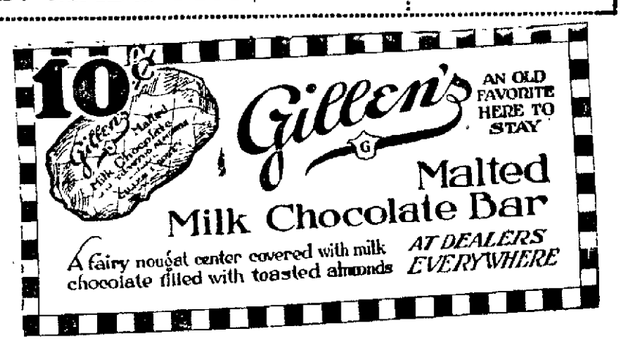

AN OLD FAVORITE HERE TO STAY
Malted Milk Chocolate Bar
A fairy nougat center covered with milk chocolate filled with toasted almonds
AT DEALERS EVERYWHERE

Retail Dept.---Phone B3663
Western GLASS & PAINT CO.
Retail Store 1507 O Street
Lincoln, Nebr.
Wholesale 8th and R St.

Because only the finest Durum Wheat goes into its making, Gooch's Best Macaroni is superior in flavor and quality.
Learn new ways of preparing this economical, nutritious food. Send for free book of recipes. Address Gooch Food Products Co., Lincoln, Neb.
Also
Gooch's Best Flour
Gooch's Best Pancake Flour
Gooch's Best Buckwheat Flour
Gooch's Best Wheat Hearts
Gooch's Best Spaghetti
Gooch's Best Egg Noodles
GOOCH'S BEST MACARONI

If you like good coffee take home a can of R. B. C.

LEATHER GOODS WITH THIS BRAND ARE THE BEST MADE
H.B. BRAND
You may be sure that any article in the Leather Goods line marked with this trademark is made of real leather.
Look for it on Men's Belts, Brief Cases, Music Bags, Pullman Bags and Golf Bags.
Made by
Harpham Brothers Co.
Lincoln, Neb.

10¢
"CASCARETS" TO CLEAN BOWELS
When Sick, Bilious, Headachy, Constipated, for Sour Stomach, Gases, Bad Breath, Colds
Clean your bowels—then feel fine! When you feel sick, dizzy, upset, bilious, when your head is dull or aching or your stomach is sour or gassy, just take one or two Cascarets.
As soon as the bowels begin acting and bowel poison and bowel gases are cleared away, you will feel like a new person.
Cascarets never sicken or cramp you. Also splendid for constipated children. 10 cents a box, also 25 and 50 cent sizes. Any drug store.—Advertisement.

NEWSPAPER ARCHIVE®

News Briefs From Over Entire World

LONDON—Cardinal Giuseppi Prisco, archbishop of Naples, is dead, says a Central News dispatch from Rome. He is eighty-seven years old.

WASHINGTON—Continuation of the senate land committee's investigation of leases of naval oil lands, especially Tea Pot Dome, Wyoming, after adjournment of congress next month was authorized by the senate under a resolution adopted today.

DENVER, Colo.—Fifteen persons were led into the web and fleeced out of $265,000 by the alleged nation-wide confidence ring during two years of operation before it was broken up in sweeping raids here last August, Special Prosecutor S. Harrison White, said Monday.

MANILA—That the world today was far from being in a state of universal contentment and that every nation should prepare itself for any events in the near future were statements made today by Governor General Leonard Wood.

EL PASO, Tex.—Juarez police today were without confirmation of reports that Clara Phillips, Los Angeles "hammer murderess" had been in Juarez, or that Dr. Jacob R. Uribi of Juarez, had promised to tell the whereabouts of the woman with the understanding that his two sons would be released from a charge of joy riding in Los Angeles.

PARIS—The Havas News Agency learns from Lausanne that Ismet Pasha has accepted the allied terms respecting capitulations.

DETROIT, Mich.—The United States government suit of approximately $3,000,000 against the Lincoln Motor company was settled in full today for $1,550,000.

CHICAGO—Charges that Robert E. Sheppard, jr., treasurer of the American Unity league, which opposes the Ku Klux Klan, had violated an injunction restraining him from disposing of funds or assets of the organization and of its official organ, "Tolerance," were made in court today by counsel of Grady K. Rutledge, president of the Tolerance Publishing company.

ESSEN—Hugo Stinnes arrived here accompanied by his son, and lunched at the Kaiserhof hotel with a half dozen Germans. The nature of his visit was not divulged.

VANCOUVER, B. C.—When several Japanese appeared in county court here today applying for naturalization, Judge Cayley announced that he had no option but to grant the applications, although last year Judge Grant refused to grant naturalization.

SAN DIEGO, Cal.—Denial that Chester Carleton, American negro, reported lynched last night was dead or had been taken from the Tijuana, Mexico, jail by a mob was issued last night by Tijuana officals.

NEW YORK—The five hundred piece silver service of the United States cruiser Brooklyn, which was dismantled last year was presented formally to the Brooklyn Institute of arts and science today.

CEDAR RAPIDS, Ia.—Mrs. Harry Bickel was probably fatally burned when a gasoline can she was using to fill a lighted stove exploded. Her 4-year old son was severely injured. The house was partly wrecked. Neighbors extinguished the flames.

CEDAR RAPIDS, Ia.—Nora Thompson and her twin sister, Bernice, were remarried here last night to Dale and Glen Bricker. The sisters were divorced from the brothers on January 17, when each sister testified her husband's brother had mistreated her. They were married on the same day in May, 1922. The brothers blamed their matrimonial troubles on their wive's families.

OGDENSBURG, N. Y.—An ice jam some ten miles long and at places twenty feet in height, has been formed in the St. Lawrence river between the head of the Long Sault Rapids and Morrisburg, on the Canadian shore. Considerable damage has been caused along the shore.

CAIRO—The Egyptian ministry tenered its resignation today, but King Fuad declined to accept it.

ROME—The government has ordered the arrest of ten communist leaders and the seizure of the communist funds following publication by the communist internationale of a violent manifesto calling upon the workers of the world to rise against facism.

DENVER—Authorities of Laredo, Tex., are holding a man who is alleged to have participated in the robbery of a federal reserve bank truck of $200,000 in front of the Denver mint here, December 18, last, Chief of Police Rugg Williams announced here today.

OAKLAND—Robbers blew open last night the safe in the state theatre a block from the central police station and obtained approximately $5,000.

WASHINGTON—A bill authorizing the Texas & Pacific railroad, now operating under a federal charter, to apply to the interstate commerce commission for permission to increase its capital stock and bonded indebtedness was passed today by the house.

HOUSTON—Judge G. W. Robinson, empanelling a new grand jury today in criminal court, directed that the investigators continue the probe started by the last grand jury into the whipping January 5 at Goose Creek of Mrs. Audrey Harrison and A. R. Armand.

NEW YORK—Colonel De Lancey Kountze was elected president of the citizens committee of America, an organization devoted to obtaining speedy and complete fulfillment of our obligations to the disabled war veteran.

WASHINGTON—The last connection between the senate and the Newberry election controversy will be turned as the result of the order issued in Detroit by Federal Judge Tuttle, releasing from custody of the senate sergeant-at-arms, the ballots, tally sheets and poll books of the celebrated Michigan senatorial election contest of 1918.

CHICAGO—A new low record of 2½ cents for a pound loaf of bread was reached today in the chain store bread war of several days standing here.

LOS ANGELES—The bodies of a man believed to be Joseph Pieraux, Mrs. A. Norney and another woman were found today in a house here. Police expressed the belief that the three had been poisond. They apparently had finished a luncheon.

HONOLULU, T. H.—Charles B. Warren, retiring American ambassador to Tokio and Masuno Hanihara, newly appointed Japanese ambassador to Washington, both here today on their way to the United States, denied that Japan had any intention at present of re-opening negotiation the immigration question with the United States.

RENO, Nev.—Governor Scrugham vetoed today the bill repealing the initiative act of 1910 by which Nevada became a bone dry state.

WASHINGTON—Existing law reposes no discretion in the secretary of commerce in the licensing of persons and corporations to operate radio stations provided they come within legal requirements.

CINCINNATI—Herman Duhme, 72, one of the best known jewelers of the middle west, died here today.

WASHINGTON—A resolution by Senator Townsend, republican, Michigan, authorizing the secretary of agriculture to accept membership for the United States in the permanent association of international road congresses, was adopted today by the senate.

WASHINGTON—Speculators are reaping a harvest of millions of dollars each year at the expense of the southern cotton planter, Representative Fulmer, democrat, South Carolina, said today at hearings before the house agriculture committee.

WASHINGTON—The good offices of the American government have not been requested either by Bolivia or Chile in the negotiations now being conducted between those countries concerning the former's outlet to the sea.

WASHINGTON—Legislation to admit Armenian refugees in excess of the American immigration law quota was passed Monday by the senate and sent to the house where similar bills are pending.

NEW YORK—The American legion does not hesitate to declare its sympathy with France in its occupation of the Ruhr, Alvin W. Owsley, national commander of the legion, said today at a luncheon meeting of New York advertising men's post.

WASHINGTON—Secretary Hughes today tentatively accepted an invitation to visit Panama on the trip he expects to make to South America to attend the Pan-American conference next month in Santiago.

PARIS—The Havas News agency reported that Ismet Pasha accepted the allied terms respecting capitulations.

ROME—The government ordered the arrests of ten communists and seizure of the communists funds following publication by the communist internationale of a manifesto against Fascism.

MONTREAL—Complete returns indicate the liberal government headed by Premier Taschereau was re-seated in the general elections in the province of Quebec.

BEAUMONT, Tex.—Range cattle in Jefferson county, frozen to death during the present cold wave will total 10,000 to 14,000 head, according to estimates by ranchers.

Gathers Evidence Against Strikers

ST. LOUIS, Feb. 6.—Orville J. Taylor of Chicago, a special assistant to Attorney General Daugherty, today was to begin taking depositions here in connection with alleged acts of violence, in connection with the shopmen's strike.

Testimony adduced will be used by the attorney general May 2 before Federal Judge Wilkerson at Chicago, in support of a demand to have the judge's temporary injunction made permanent.

Frank Mulholland of Toledo, O., represents the shop crafts.

WAR TIME FRAUD TRIAL UNDER WAY

Charles W. Morse, His Three Sons and Eight Others In Court.

(United Press.)

WASHINGTON, Feb. 6.—The first trial growing out of the investigation of alleged "war frauds" by a special grand jury here today began in the criminal division of the District of Columbia supreme court with Charles W. Morse, his three sons and eight others as defendants. They are charged with conspiracy to defraud the United States and the emergency fleet corporation through war time shipping contracts involving approximatly $40,000,000.

The defendants, besides Charles W. Morse, are Ervin, Benjamin and Harry Morse; H. Lingstone; former president of the Virginia Shipbuilding corporation; George M. Burditt, attorney for the Morse interests; Nehemiah H. Campbell of New York, assistant treasurer of the United States Transportation company, Inc.; Rupert M. Much, Augusta, Me., assistant treasurer of the Virginia Shipbuilding corporation; W. W. Scott, Washington, attorney; Philip Reinhardt, auditor of the United States Fleet corporation at Alexandria, Va.; Leonard Christie, treasurer of the Virginia Shipbuilding corporation and Robert O. White, assistant treasurer of the Groton Iron Works and president of the United States Transport company, Inc.

Labor Board Rule Favors Rail Workers

CHICAGO, Feb. 6.—Train, yard and engine service employes of the nation's railroads today were assured of a continuation of present rates of pay and rules and working conditions until at least October 1, 1923 in action that was taken yesterday by the United States railroad labor board.

In effect this decision disposed of all Big Four brotherhoods' and switchmen's union cases for the present, at least.

HER SKIN IS A SIGHT! TELL HER OF POSLAM

Bess: "You KNOW I can't go to the dance tomorrow. Just look at these pimples. I'm a sight!"

Maud: "Nonsense, dear! All you have to do is to put a dab of Poslam on each pimple tonight and again tomorrow morning. They will be gone before Bob calls for you."

Bess: "Where can I get Poslam?"

Maud: "Why, every drugstore has it! But I always keep a box in my toilet case. You can use that this time. I use Poslam Soap, too. That has the Poslam medication and really keeps my complexion splendidly healthy."

Poslam stops itching and heals eczema, too. For trial sample, send 10¢ to POSLAM, 243 W. 47th St., New York.

LEGION'S ANNUAL SHOW NEXT WEEK

Well Known Local Artists to Appear in Unusual Program.

Lincoln Theatre Goers to See Favorites in Eight Vaudeville Acts.

"The biggest and most spectacular vaudeville show the American Legion has ever attempted, with the best artists of the city in an annual and well balanced program," is the way Legion committeemen speak of the annual post entertainment to be given in the Orpheum theatre next Monday and Tuesday. The complete program has just been announced by George W. Fawell, Eugene Holland and Prof R. D. Scott, of the committee in charge. This will be the fourth yearly entertainment by the local post, and is counted on to bear the major portions of the post's expenses. The show is all local talent, and the eight acts were selected among forty-five which volunteered, a large number being professionals.

On the program appears the names of J. Manley Phelph and Miss Myra Murray, Leo Beck with a dancing and musical cast, Oz Black, cartoonist, supported by Gregg McBride, the University of Nebraska Glee club, Archie Jones, Jimmy Schuyler, Miss Marian Fislinghury, soprano, and the Legion band.

Mr. Phelps and Miss Murray, of the University School of Music, need no introduction to theatre going people of Lincoln, as they have appeared in many plays, recitals and readings before loca audiences. Their vehicle, "The Finger of God," is said to offer an exceptional opportunity for their recognized ability.

Leo Beck's musical and dancing act portrays the development of the modern dance from the ancient dances of the Hindus. Helen Mueller is the featured dancer, and the whole company is arrayed in gorgeous costumes. A member of Mr. Beck's company has just returned from Paris, and the act is taken from the famous Follies Bergeriere. This is the big orchestra number, and contains many ideas gleaned from Greenwich village.

Oz Black, in cartoons of local people and happenings, will this year be supported by Gregg McBride, making a "brother act" which is very effective. "Jimmy" Schuyler who has appeared professionally in musical and dancing numbers, is a pronounced favorite with Lincoln audiences. Miss Kislingbury is a singer of recognized merit, and will have associated with her other well known artists.

The University Glee club has just returned from an extensive tour of western cities, the last stop being Denver. The singers have been everywhere received with unbounded enthusiasm and carry a large repertoire. Archie Jones appears this year in an unusual number, created by himself. A number of musicians appear with him.

The entire show is to be featured by the unusual brilliance of costumes, elaborate settings and colorful stage effects, according to the committee.

Members of the post will sell tickets Wednesday afternoon, meeting at the chamber of commerce at 1 o'clock. Reservations may be made at the Orpheum starting at 10 a. m. Thursday.

SWINE BREEDERS ORGANIZE.

HASTINGS, Neb., Feb. 6.—Poland China breeders in Adams county have organized an association headed by Clay Saddler. A committee was appointed to frame a constitution and by-laws before the next meeting which will be called by William Lowman, jr. Other officers of the organization are W. H. Fisher, vice president; William Lowman, secretary-treasurer; L. E. Saddler and William Rider, directors.

NR
TO-NIGHT
Tomorrow Alright
NR a mild, vegetable laxative to relieve Constipation and Biliousness and keep the digestive and eliminative functions normal.
Get a 25c. Box
Used for over 30 years
Nature's Remedy
NR TABLETS
Chips off the Old Block
NR JUNIORS—Little NRs
NR Jrs
One-third the regular dose. Made of same ingredients, then candy coated.
For children and adults.

Public Now Prefers Vegetable Laxatives

Dr. Caldwell's Syrup Pepsin affords prompt relief in a natural way

THE public is constantly becoming more discriminating in its choice of things. Those subject to constipation try to learn what makes them constipated, and then avoid it. If constipation persists in spite of all their efforts they take the mildest, most easily tolerated laxative obtainable, and not a drastic physic that upsets them for days afterwards. As over 10 million bottles of Dr. Caldwell's Syrup Pepsin are sold a year, a large proportion of the people of this country must believe that this mild vegetable compound is the proper remedy for them, and so it is. No need to take salt waters and powders that dry up the blood; coal-tar drugs in candy form that produce skin eruptions, or calomel that salivates. These drugs are "heroic measures", over-effective, weakening and griping.

The best constipation remedy is the one that moves the bowels without shock to your system, and such a one is Dr. Caldwell's Syrup Pepsin. It is a vegetable compound of Egyptian senna and pepsin with pleasant-tasting aromatics, and has been satisfactorily sold for 30 years. Unlike the harsher physics it does not produce a habit, and increased doses are not required; in fact, it so trains the stomach muscles that in time medicines of all kinds can be dispensed with.

Many take a teaspoonful of Syrup Pepsin once a week as a health safeguard. Others use it only when required, as, for example, Mrs. J. W. Borroughs of Little Rock, Ark., who finds it equally valuable for herself and the children, and Mr. Enas S. Costa of Watsonville, Cal., whose family uses it regularly. Try Dr. Caldwell's Syrup Pepsin in constipation, biliousness, piles, headaches, sallow complexion, and to break up fevers and colds. A generous-size bottle can be had at any drug store, and it costs only about a cent a dose!

ANY FAMILY MAY TRY IT FREE

Thousands of parents are asking themselves, "Where can I find a trustworthy laxative that anyone in the family can use when constipated?" I urge you to try Syrup Pepsin. I will gladly provide a liberal free sample bottle, sufficient for an adequate test. Write me where to send it. Address Dr. W. B. Caldwell, 515 Washington St., Monticello, Illinois. Do it now!

TAKE DR. CALDWELL'S SYRUP PEPSIN
The family laxative

Candied SWEET POTATOES
The distinctive touch in the extraordinary dinner
A meal or a delicacy—
Recipe for candied and several other delicious Del-Dixi dishes printed on each Del-Dixi label.
Del-Dixi SWEET POTATOES

IDEAL HOMES 2375
PAULEY
USE Morovit Coal $9.50

NEBRASKA WESLEYAN UNIVERSITY
UNIVERSITY PLACE, NEBR.
COLLEGES OF—
Liberal Arts.
Fine Arts with Schools of Art, Expression, Music.
Education with Training Schools.
Literature Free. Inquiries Welcome
CHANCELLOR I. B. SCHRECKENGAST

QUART OF WATER CLEANS KIDNEYS

Take a Little Salts if Your Back Hurts, or Bladder Is Troubling You.

No man or woman can make a mistake by flushing the kidneys occasionally, says a well-known authority. Eating too much rich food creates acids, which excite the kidneys. They become overworked from the strain, get sluggish and fail to filter the waste and poisons from the blood. Then we get sick. Rheumatism, headaches, liver trouble, nervousness, dizziness, sleeplessness and urinary disorders often come from sluggish kidneys.

The moment you feel a dull ache in the kidneys or your back hurts, or if the urine is cloudy, offensive, full of sediment, irregular of passage or attended by a sensation of scalding, begin drinking a quart of water each day, also get about four ounces of Jad Salts from any pharmacy; take a tablespoonful in a glass of water before breakfast, and in a few days your kidneys may act fine.

This famous salts is made from the acid of grapes and lemon juice, combined with lithia, and has been used for years to flush and stimulate the kidneys; also to help naturalize the acids in the system, so they no longer cause irritation, thus often relieving bladder weakness.

Jad Salts is inexpensive; makes a delightful effervescent lithia-water drink which everyone should take now and then to help keep the kidneys clean and active and the blood pure, thereby often avoiding serious kidney complications. By all means have your physician examine your kidneys at least twice a year.—Advertisement.

A Sensational Sale! 283 Newest Spring Hats

An opportunity to acquaint yourself with the remarkable millinery values and styles that Ben Simon and Sons continually offer. Your opportunity to be well hatted at trifling cost.

$6.75

VALUES TO $15.00

Sale Starts Wednesday Morning

The smartest hats of the new season. At a sale price! Straw, braid, and silk singly or in combination. Smart new Mushroom, Poke, Off the Face or Toque styles. Trimmings of flowers, ribbons, embroideries, etc. In Fallow, Fog, Almond, Copen, Berry, and of course Black and Brown. For all types and every occasion. One of a style types.

Armstrong's
Ben Simon & Sons, Successors

Shop Early for Best Selection

The Proper Bread Builds Up A Child's Body—

Gooch's Quality Bread is a real necessity for your childs health and strength. Bread contains the valuable ingredients that few foods possess—

Give your child, your family and self the benefit of this great food at every meal, every day—

Baked Fresh in Lincoln Daily

Gooch's Quality Bread

There Is No Substitute

AT GOOD GROCERS EVERYWHERE

NEWSPAPER ARCHIVE®

Wesleyan Proposes Cage Title Series With Peru Pedagogues

METHODISTS MAY CLASH WITH PERU

Wesleyan Proposes Two-Game Basket Series for State Conference Title.

Nebraska Wesleyan and Peru Normal basketball teams probably will compete in the cage sport this winter in a pair of scheduled contests. Coach Ray McCandless of Nebraska Wesleyan announced Tuesday morning that he had offered to meet the Pedagogues, state conference champions last year, in a pair of contests and it was now up to the Peru institution to accept if it wanted to file claim to the state title in the event both teams are undefeated.

Coach W. G. Speer a short time ago complained about his inability to schedule a game with Wesleyan and expressed a desire to meet the Yellow and Brown in the court game.

Coach McCandless has offered to meet the Peruvians in a two-game series, suggesting Feb. 26, 27, 28, and March 2 or 3 as possible dates. It is predicted in state conference circles the Peru will accept the offer.

"We are willing to meet the Peru Normal quintet in a two-game series," McCandless said Tuesday morning. "It now appears that Peru and Wesleyan are the two leading cage quintets in the conference and it is right that they should meet before the season ends.

"Wesleyan has no intention of avoiding Peru and I have offered Coach Speer a list of dates on which his team does not have games."

ONE STEP NEARER WHIRL AT TITLE

Floyd Johnson, Iowa Husky, Hangs Kayo On Nestor In Fourth Round.

(Associated Press.)

NEW YORK, Feb. 6—Floyd Johnson, Iowa, knocked out Mike Nestor in the fourth round of a 12-round match here last night and advanced a step nearer a championship match with Jack Dempsey.

Nestor was saved twice by the bell, in the second and third rounds, and went to the canvas five times, altogether. The Iowan was in command from the start, smothering his man with blows in the first session and scarcely taking a punch throughout the match.

Greb Outfights Ree.

NEWARK, N. J., Feb. 6—Harry Greb of Pittsburgh, light-heavyweight champion, outpointed Pal Reed of Boston in a twelve-round bout here last night. Newspaper men gave the decision to Greb. The champion weighed 166 3-4 pounds and Reed 167 1-2.

FAIRMONT'S BID LANDS TOURNEY

Nebraska Checkers Players to Compete in Fillmore County Town.

The annual state tournament of the Nebraska Checkers association will be staged at Fairmont, Neb., beginning Monday, Feb. 19. Announcement that the tournament had been awarded to the Fillmore county town was made Tuesday morning by Hale Clark, secretary of the state association. The Fairmont offer of $155 in prize money was the best bid received by Secretary Clark.

M. W. Nelson and J. A. McLachlan, who tied for fourth place in the 1922 tournament, and Bert Berry probably will represent Lincoln in the competition at Fairmont, which is to continue two days. Fleming of Grand Island, former state champion, and Boyd and Grosvenor of Central City are rated as the most formidable contenders for the state title at checkers. Chauncey Lemon of Lincoln, who won the state championship last year at the Lincoln tournament, will not compete at Fairmont.

Doolan Announces Plattsmouth High Football Schedule

PLATTSMOUTH, Neb., Feb. 6.—Plattsmouth high school has arranged a football schedule of nine games for next fall. Home games include South Omaha, Weeping Water, Fremont, Nebraska City and Wahoo. Coach R. C. Doolan announces the following schedule:

Oct. 5, South Omaha at Plattsmouth; Oct. 12, Creighton Prep at Omaha; Oct. 19, Ashland at Ashland; Oct. 26, Weeping Water at Plattsmouth; Nov. 2, Fremont at Plattsmouth; Nov. 9, Auburn at Auburn; Nov. 16, Peru Prep at Peru; Nov. 23, Wahoo at Plattsmouth; Nov. 29 Nebraska City at Plattsmouth.

Last Night's Fights

At Staten Island—Floyd Johnson, Iowa, knocked out Mike Nestor, California, in fourth round.

At Newark, N. J.—Harry Greb, Pittsburgh, won popular decision over Pal Reed, Newark, in 12 rounds.

At Jersey City, N. J.—Terry Martin, Providence, R. I., got popular decision over Jack Wolfe, Cleveland, in 12 rounds; Willie Spencer, New York, won popular decision over Mickey Delmont, Newark, in 10 rounds.

At Zanesville, O.—Billy Britton, Columbus, Kan., won from Harry Krohn, Akron, O., in 12 rounds.

At Detroit—Jack Perry, Pittsburgh, shaded Al Walther in 10 rounds.

At Louisville, Ky.—Rugh Rose, Louisville middleweight, outpointed Joe Pace, Toledo, O., in 12 rounds; Bobby Bridges, Indianapolis, knocked out Jack Shea, Columbus, O., in the eighth.

In the Realm of SPORTS

Edited by "Cy" Sherman

VOLLEYBALLERS DRAFT SCHEDULE

Roster of Games For State Tournament in Lincoln This Week-End.

Play in the Nebraska "Y" basketball tournament Thursday of this week will open at 8 a. m., on the Lincoln "Y" court. During the afternoon will also be used for tournament competition. The schedule of games announced by Physical Director John W. Fuhrer in charge of the tourney follows:

CLASS A GAMES.

Armory Floor.

2:45 p. m.—Beaver Crossing vs. Grand Island
5:00 p. m.—Hastings vs. Grand Island.
8:45 p. m.—Hastings vs. Beaver Crossing.
9:30 p. m.—Gran Island vs. Lincoln
10:15 p. m.—Omaha vs. Gran Island.

Y. M. C. A. Court.

8:00 a. m.—Lincoln vs. Beaver Crossing.
9:00 a. m.—Fremont vs. Hastings.
10:45 a. m.—York vs. Grand Island.
11:30 a. m.—Omaha vs. Fremont.
12:30 p. m.—Lincoln vs. Hastings
1:30 p. m.—Lincoln vs. Hastings
2:45 p. m.—York vs. Fremont
3:45 p. m.—Omaha vs. York.
4:30 p. m.—Fremont vs. Beaver Crossing.
5:30 p. m.—Omaha vs. Lincoln.
7:30 p. m.—Lincoln vs. Fremont.
8:15 p. m.—Omaha vs. Hastings.
9:00 p. m.—Hastings vs. York.
10:00 a. m.—York vs. Beaver Crossing.
11:00 p. m.—Fremont vs. Gran Island.

CLASS B GAMES.

Aurmory Floor.

1:00 p. m.—Beaver Crossing vs. Fremont, York vs. North Bend
2:00 p. m.—Lincoln vs. Beaver Crossing York vs. Fremont.
2:45 p. m.—Lincoln vs. York
3:30 p. m.—York vs. Omaha Beaver Crossing vs. Omaha.
4:30 p. m.—Fremont vs. Lincoln North Bend vs. Beaver Crossing.
5:30 p. m.—North Bend vs. Lincoln, Omaha vs. Fremont.
8:00 p. m.—Fremont vs. North Bend
8:45 p. m.—Beaver Crossing vs York
9:30 p. m.—Omaha vs. Lincoln.
10:15 p. m.—North Bend vs Omaha

BEATRICE BOOKS GRID SCHEDULE

Gage County Eleven Slated To Play Nine Games Next Season.

(Special to The Star.)

BEATRICE, Neb., Feb. 6—Beatrice high school will compete in nine football games next fall. Eight of the games have already been arranged. The Thanksgiving day date is still open. Some out-of-the state team probably will meet the locals here Turkey day.

Home games on the Beatrice slate include Lincoln, University Place, Tecumseh and Omaha Tech. Games to be played away from home include Alliance, Hastings, Fairbury and Omaha Central. Coach "Bish" Hughes has announced the following schedule:

Oct. 5, Tecumseh at Beatrice; Oct. 12, Fairbury at Fairbury; Oct. 19, Omaha Central at Omaha; Oct. 26, University Place at Beatrice; Nov. 2, Alliance at Alliance; Nov. 9, Hastings at Hastings; Nov. 16, Omaha Tech at Beatrice; Nov. 28, Lincoln at Beatrice; Nov. 29, open date.

Kelly Steps In As Part Purchaser of Des Moines Club

(Associated Press.)

DES MOINES, Ia., Feb. 6.—M. J. ("Mike") Kelley, manager of the St. Paul American association baseball club for the past fifteen years, has purchased a half-interest in the Des Moines Western league club from Tom Fairweather, president and half owner.

Kelley announced that he will continue his managership duties with St. Paul, stating that it was in no way connected with the local transaction.

Fairweather's selling out opens the way for his acceptance of the offer of the Western league to make him business manager of the Sioux City club, which the league recently took over. He was non-committal, however, as to his position on the proposed deal.

Mike Kelly managed the Des Moines Western league club during the pennant season of 1907. He was manager of the Minneapolis American association club the previous year, but was forced out of the Hickey circuit by a change of ownership at Minneapolis. Kelly was installed as manager at St. Paul the following year and has enjoyed remarkable success in developing pennant-winners.

IN TEN-PIN CIRCLES

BOOSTER LEAGUE.

Benway Furniture Co.				
Sipe	146	133	144	423
Waugh	179	135	140	454
Dutton	159	157	174	481
Cambiln	144	131	160	435
Finley	165	127	140	432
Totals	794	682	758	2225
Munson's Fords.				
Armstrong	191	181	166	538
Peck	194	146	118	457
Thorson	237	160	150	507
French	157	163	200	570
James	146	164	172	482
Totals	925	793	806	2524
Porter's Picks.				
Jakaboski	171	157	158	486
Dreith	165	146	162	473
Hnsenk	138	141	126	405
Simmons	170	159	127	456
Porter	168	176	137	481
Totals	812	779	710	2301
Culbertson-Roe.				
Jenkins	146	136	150	432
Rumbold	204	181	164	549
Butcher	183	192	178	533
D. Ampoker	152	120	166	438
Schmitt	182	164	126	473
Totals	847	780	793	2420

Beatrice Quint Plays Aggies at Armory Tonight

Beatrice high school will play the Aggie high basket-tossers tonight in a game on the Armory court. The tip-off is scheduled for 7:30 p. m. Sutton is the only team to defeat Beatrice this season.

Lincoln high is scheduled to meet Omaha Tech in the Armory Friday night.

OWNERS SORE ON DIAMOND STARS

Major Magnates Hatch Plan to Put the Hobbles On Salary Kickers.

BY DAVIS J. WALSH.

(International News Service.)

NEW YORK, Feb. 6.—Those highly sensitive individuals who suffer an annual affront because the contract tendered them is not compatible with the overhead cost of steam yachts, will neither be sold nor traded elsewhere in the major leagues this spring. That is the essence of an agreement entered into by the club owners of the big time circuits. In other words, it is a case of the austere order of infuriated magnates versus the Baseball Players' union.

The covenant in question, however, is merely what is ironically known as a "gentlemen's agreement."

Players will not be permitted to carry their grievances, like a dog carries fleas, from one camp to another when they have been shifted by sale or trade.

Rousch the Big Issue.

Rousch, of course, is the big issue. He is a chronic dissenter, who seems to feel that he must never forgive baseball for the fact that he is fated to play ball in Cincinnati. His idea of giving service to Garry Herrman is to report in midsummer, take several weeks to get into condition and finish the season in the detached, impersonal manner of one who knows that he is being imposed upon.

He did this last year and then had the effrontery to demand a full season's salary, under pain of declining to play ball in 1923. The fact that the Baseball Players' union is lending its sanction to this ridiculous claim has aroused club owners to the point of action and the agreement referred to is the result.

Pinelli Signs With Reds.

SAN FRANCISCO, Feb. 6.—Babe Pinelli, who is wintering at Napa, Cal., today signed and forwarded to Garry Herrman the fifth contract the Cincinnati Reds have offered him since the first of the year. It contains a substantial increase in salary.

PADDOCK CALLS EASTERN BLUFF

Coast Sprinter to Show His Speed In Penn Relays On Franklin Field

(Associated Press.)

LOS ANGELES, Feb. 6—Charley W. Paddock, world's champion sprinter is one of six University of Southern California runners to be entered in the Penn relays at Franklin field, Philadelphia, April 27 and 28, according to Coach Dean Cromwell.

Eastern cinder path flyers are daring Charles Paddock to drop around and try conclusions with them. And, meanwhile, the expert persons are saying:

"Padock may be a sensational performer in Los Angeles, but that doesn't mean he's the peer of all the dashers along the Atlantic seaboard. It's about time for Paddock to quit running races where incompetent or friendly starters prevail go east and take on the crack runners there. Only by doing that will he be able to prove whether he's as great as his admirers claim."

Famous Sluggers Played First Base

Ever notice that first basemen always have been among the most famous of the long distance apple knockers?

An unwritten law of the game, almost since it began, seems to require that initial sack guardians must not merely be big men but powerful bangers. The law has been obeyed.

Anson was one of the game's greatest clubbers—and he played first sack. Brouthers, Doyle, Orr, Connor, Larkin, all were famous hitsmiths—and they all played the initial bag.

Stovall, Rossman, Luderus, Davis, Merkle, Konetchy, Stahl, Burns, Chase—they were only a few of the many first basemen of the none too distant past who could hammer a ball with terrific power.

Coming down to the present day, one finds Sisler, Kelly, Pipp, Daubert, Judge, Melanie, Blue, Sheely and Hauser—all of them first basemen—taking rank among the most prolific clouters.

—And anything that's worth cleaning will come back to you in perfect condition if we clean it.
Chicago Cleaners
HARRY LYONS, Mgr.
"We Klean Klothes Klean"
322 So. 11th B3018

ELLIOTT CLAIMS KRIEGER FORFEIT

Kansan Demands Coin, While Adam, Taken Sick, Asks to Postpone Bout.

Unless Adam Krieger can arrange a postponement of his grappling match with Clarence Elliott, dated for Wednesday night, Feb. 7, at Newton, Kas., the Lincoln wrestler probable is in for a beating. Krieger was ailing both Sunday and yesterday as the result of a sudden attack of flu. He was slightly improved today, following medical treatment, but a wire request to Newton that the match be postponed brought a refusal from Elliott, who declared his intention to claim Adam's $200 appearance forfeit.

Krieger said Tuesday morning he would go to Newton tonight and, if unable to procure a postponement, probably would go through with the match.

"I am spotting Elliott nearly ten pounds," Krieger said, "but this thing of getting sick is even more of a handicap than the weight. I can't afford to make him a present of my $200 forfeit, so I'll wrestle him Wednesday night if there is no way to get a postponement."

SIKI BOOKED TO FIGHT M'TIGUE

Black Battler Matched With Canadian Champion In Dublin Ring.

(Associated Press.)

PARIS, Feb. 6.—Battling Siki, the Senegalese fighter, last night signed a contract with a Dublin syndicate to fight the American middleweight, Mike McTigue, in the Scala theater, Dublin, on St. Patrick's day, according to Echo Des Sports. The fight is to be for twenty rounds for a purse of 2,000 pounds, three-fourths of which will go to the winner.

Canadian Champion.

NEW YORK, Feb. 6—Mike McTigue is the holder of the Canadian middleweight title, which he won from Eugene Brosseau more than two years ago. He was rated at that time as one of the leading 158-pounders and formerly was boxing instructor at the New York Athletic club.

His last bout in the United States was eighteen months ago, after which he went to Ireland, where he has participated in a number of contests.

FOUR GAMES ON WESLEYAN COURT

Methodists Will Play Chadron LeMars and Des Moines This Week-end.

Nebraska Wesleyan university cagesters will spend a busy week on the indoor court this week. The Yellow and Brown quintet will play four games at home, meeting Chadron Normal and Western Union college and closing the week with a pair of games with the Moines university.

The week's cage card will open Wednesday night with Western Union college of LeMars, Ia., Thursday evening the Methodists will play Chadron Normal. The latter game was formerly booked for Wednesday. Des Moines university will come to University Place for Friday and Saturday games.

McCandless' tossers dropped two contests to the Des Moines Tigers early in the season. The Des Moines games will be North Central conference contests.

Four Games On "Y" Cage Books

The Y. M. C. A. basketball program arranged for the Lincoln "Y" tonight will include four games. The card follows:

Association league—Business men vs. Seniors.

Sunday School—St. Paul vs. Grace M. E.

Church (I)—St. Paul M. E. vs. Union of College View.

Church (II)—Lincoln Adventists vs. Epworth M. E.

QUIT TOBACCO
So easy to drop Cigarette, Cigar, or Chewing habit
No-To-Bac has helped thousands to break the costly, nerve-shattering tobacco habit. Whenever you have a longing for a smoke or chew, just place a harmless No-To-Bac tablet in your mouth instead. All desire stops. Shortly the habit is completely broken, and you are better off mentally, physically, financially. Its so easy, so simple. Get a box of No-To-Bac and if it doesn't release you from all craving for tobacco in any form, your druggist will refund your money without question.—Advertisement

CZAR MULDOON WINS ARGUMENT

Dempsey Fight Plans Called Off As Result of Commission Decree.

NEW YORK, Feb. 6—All negotiations involving the appearance of Jack Dempsey in heavyweight boxing championship contests in New York have been ended, Jack Kearns the champion's manager, announced late yesterday after a conference with promoters.

Then Kearns informed Tom O'Rourke, matchmaker for the Republic Athletic club, that he had decided to let the champion remain idle indefinitely. O'Rourke had proposed two little contests this year, one between Dempsey and Harry Wills, the New Orleans negro, and another with Joe Beckett, the Englishman.

Kearns Drops Out of Plans.

Kearns said he thought it would be foolish to go on with fight plans in the face of objections raised to heavyweight title engagements in this state by William Muldoon, chairman of the state athletic commission.

Several days ago Tex Rickard, promotor of America's greatest heavyweight encounters, announced that he would have nothing to do with a heavyweight engagement at this time. He previously had planned to employ the champion in a contest with Jess Willard or other contenders.

Ready to Defy Muldoon.

Tom O'Rourke, matchmaker, and George R. O'Connor, president of the Republic A. C., both said they were ready to defy Muldoon's edict and go ahead with their plans if they could secure Dempsey's signature to a contract. They offered Kearns a certified check for $50,000 to bind their end of any agreement, but the champion's manager, after a lengthy conference with O'Rourke announced he had declined to consider any proposal.

O'Connor later issue a statement charging Muldoon with inconsistency and insincerity in his opposition to a heavyweight match, especially one between Dempsey and Wills, and hinting that the Republic A. C. might drop further attempts to promote a title fight.

Husker Trackmen Run In Tryouts On Board Oval

Preliminary tryouts for the K. C. A. C. indoor track meet were held on the board oval at the University of Nebraska Monday afternoon. Coach Henry F. Schulte sent a number of his cracksters through the preliminary workouts and today announced that another tryout will be held next Saturday if weather conditions permit.

Norris Coats turned in the feature performance of Monday afternoon when he stepped around the board oval in the 140-yard dash in 54 4-5 seconds. He turned his ankle just

will be unable to compete for several days.

E. J. McAllister and D. Higgins stepped the 440-yard dash in 58 seconds. Ted Smith did it in 56 3-5 seconds and J. C. Lewis and J. G. Haskell were slightly above the 58 second mark.

"Mud" Gardner was clocked in 2 minutes 14 seconds for the half mile, which is good early season time over the boards. Dave Noble put the shot 38 feet. Scherick and Myers stepped the 50-yard dash in six seconds. McAllister did the 50-yard high hurdles in 7-5 seconds, while Broadwell negotiated the low hurdles in seven seconds and Russell Gibbs cleared them in 6 4-5 seconds.

Back to Phils as Assistant Pilot

PHILADELPHIA, Feb. 6.—Gavvy Cravath, former manager of the Philadelphia Nationals, has signed a contract as coach and assistant to Manager Fletcher of the Phillies, it was announced today.

Tennis Champion Shows Old Stuff

Bill Tilden smiles once again. "There's a definite reason," insists the champion tennis player of the world. "I've tried out my hand at the game since part of one of my right fingers was amputated and the loss does not seem to have seriously hampered my grip on the racquet.

"My appearance in Chicago, where I met Hunter and Richards, was the real test. I wasn't sure until those matches were played as to the outlook for this year. But now—well, I'm mighty cheerful and I'm sure that continued treatment for the next few months will make the hand as good as ever."

W. A. FINK
The Auto Tinner
Expert Radiator, Fender and Body Repairing
RADIATOR RE-CORING a specialty
Only Exclusive Auto Tin Shop in City.
Phone B2173.
210-12 So. 12th St.

Cage Scores By Nebraska Highs

At McCook—McCook, 31; Danbury, 14.
At Norfolk—Columbus, 24; Norfolk, 12.
At Verdigre—Verdigre, 18; Pierce, 16.
At Hanover, aKs.—Hanover, 18; Odell, 9.
At Holmesville—Holmesville, 33; Beatrice Reserves, 19.
At Filley—Filley, 37; Liberty, 9.
At Clearwater—Clearwater, 20; Tilden, 18.
At Clarks—Clarks, 40; Polk town, 15.
At Fullerton—Fullerton, 27; Albion, 23.
At Stuart—Stuart, 30; Bassett, 12.
At Valentine—Valentine, 12; Chadron, 2.

COLLEGE SCORES.

At Wayne—Wayne Normal, 27; Chadron Normal, 24.
At Grinnell—Drake, 22; Grinnell, 21.
At Manhattan—Ames, 22; Kansas Aggies, 14.
At Norman—Washington, 25; Oklahoma, 17.

HELD TO DRAW BY COAST GRAPPLER

Champion Meyers Unable to Win From Sam Sandow In Mat Contest.

(Associated Press.)

LOS ANGELES, Feb. 6. Johnny Meyers of Chicago claimant to the world's middleweight wrestling championship and Sam Sandow of Long Beach, Cal, wrestled two hours to a draw here last night, each winning one fall.

Ad Santel of San Francisco, who claims the world's light-heavyweight championship, threw George Nelson, 210-pounder of Salt Lake City, in one hour and 20 minutes with a jacknife hold. There was no other fall in the remaining forty minutes of their match, to which there was a two-hour time limit.

David City Hi Has Good Cage Five This Year

(Special to The Star.)

DAVID CITY, Neb., Feb. 6.—Although starting the season with a hard schedule, the David City high basketball team has been rapidly rounding into shape. The locals have won four of the last five games.

Schuyler was defeated, 22 to 4, in an early game. David City led at half-time, 16 to 1, and Coach Wilcox substituted freely during the second period.

Dwight was defeated here, 28 to 5. David City outplayed the rangey Dwight squad in all departments, the locals having a 18 to 1 lead at the close of the first half.

In the third game, David City journeyed to Osceola and won by a 26 to 14 score. The locals led all the way.

David City defeated Stromsburg here last week, 38 to 14. The Stromsburg tossers were hindered by the trip, but nevertheless put up a good brand of basketball. David City led at half-time, 24 to 4. At the beginning of the second half, Stromsburg came back and caged two goals in rapid succession, but David City tightened and the rally ended. Both teams showed good floorwork, but the visitors seemed unable to locate the basket. David City will play at North Bend next Friday.

Clearwater Five Wins Seven Games

CLEARWATER, Neb., Feb. 6.—Clearwater has won seven consecutive basketball games this year. The Clearwater team will enter the Nebraska state interscholastic tournament at Lincoln next March and is expected to make a good showing. The Clearwater record:

Clearwater 25, Battle Creek 18; Clearwater 33, Meadow Grove 11; Clearwater 26, Orchard 13; Clearwater 18, Oakdale 14; Clearwater 25, Orchard 18; Clearwater 38, Battle Creek 13; Clearwater 20, Tilden 18.

Kelly Springfield Tires
Standard Prices
WESTON TIRE CO.
241 So. 11th B2522

RING BLOWS FATAL TO GOTHAM BOXER

Andy Thomas Beaten Down By Opponent's Punches and Dies In Hospital.

NEW YORK, Feb. 6.—Andy Thomas, east side welterweight boxer, died early today from injuries sustained in a 12-round bout last night with Johnny Clinton at the Broadway Exhibition association.

Thomas, weakened by training down to 136 pounds to meet Clinton's weight, took a severe beating, but was never knocked down.

He was practically out on his feet at the end of the eleventh, but his seconds let him go up for the final period.

Before a blow was struck he collapsed to the canvas. He was taken to a hospital suffering from concussion of the brain and never regained consciousness.

The district attorney's office today directed the police to round up witnesses for examination in connection with Thomas' death. These included Thomas' manager, James Kelly, and John Keyes; Clinton and Dr. Irving, who was called to attend Thomas.

McCook Defeats Danbury Quintet

McCOOK, Neb., Feb. 6.—McCook high school defeated Danbury here last night, 31 to 14. The game was a slow and uninteresting exhibition. Blamey featured the McCook play by scoring seventeen points.

McCook plays at Imanola Wednesday and Bloomington plays here Saturday.

Yanks Get Option On Vernon Hurler

NEW YORK, Feb. 6.—The New York American league club has a one-year option on Jackie May, star left-handed pitcher of the Vernon, Cal., club Ed Barrow, business manager of the Yankees, announced last night. The club has been negotiating for May's services for several months.

Mix Meals With Round at Golf

CHICAGO, Feb. 6.—Golf with meals, instead of a jazz orchestra, has been proved a success by a Chicago restaurant, which recently installed an indoor links in connection with its dining room. Patrons even pay extra for their golf and flock to the cafe, where they spend from 15 minutes to an hour driving into a net or putting over a miniature links before gathering around the tables for food. Regular customers hold tournaments each week. The course is busy from midday until midnight, with players waiting in line to get on the first tee.

Finding that they could play golf during their lunch hour, or before dinner after office hours, numerous golfers boldly followed the English style of wearing knicker golf suits to business.

WESTERN STORAGE BATTERY COMPANY
1721 O Street—B3391.
Distributors of Willard Storage Batteries. We have a rent Battery that will fit your car.

Something Different! Our First Showing Of
New Spring Woolens—a beautiful assortment collected from the world's famous mills. Come up and see.
LOU HILL
Oxford Clothes
1309 O Street
Up one flight turn to the right.

Rally By Wayne Defeats Chadron

(Special to The Star.)

WAYNE, Neb., Feb. 6.—Wayne Normal came from behind last night to defeat Chadron Normal, 27 to 24. The Wayne five nosed out the Eagles in the last two minutes of play.

Chadron grabbed a 11 to 1 lead during the first half and increased this margin six points during the second period. In the closing minutes of play Best and Folda got into action and enabled Wayne to take the contest.

Folda, of Wayne scored five field goals. Chalfont led the Chadron scoring with ten points.

A MEDIUM WIDTH, CLOSE MEETING, SMART LOOKING
ARROW COLLAR
CLUETT, PEABODY & CO., INC.

GET WHAT? Get a Plumber!
Call
B1943
MENNE Plumbing Co.
912 F Street
Our Work Will Please Because We Will Not Deceive.

STORAGE PACKING SHIPPING PIANO MOVING PADDED VANS
A SERVICE WORTH KNOWING
Fire-Proof Warehouse
The new A. D. T. Aero Auto Fire Alarm System provides Day and Night automatic watchman service.
STAR VAN & STORAGE CO.
B6764 818 Q St.

2 Good Coals
SPADRA GRATE and PARIS LUMP
ROCK ISLAND COAL YARD
B-2666.
For Furnace And Heater

Mail-Your-Want
to THE LINCOLN STAR

Thirteen words minimum cost Allow 2¢ a word for one day daily or Sunday: 4¢ a word for 3 consecutive days; 9¢ a word for 8 consecutive days including two Sundays if desired
CLASSIFICATION ____ NAME ____
NUMBER OF DAYS ____ STREET ____
AMOUNT ENCLOSED ____ CITY ____ STATE ____
Write Complete Ad below including Name, Address or Phone - Or if Blind Address is wanted, Check here

NewspaperARCHIVE® NewspaperARCHIVE®

BRINGING UP FATHER

—By GEO. McMANUS

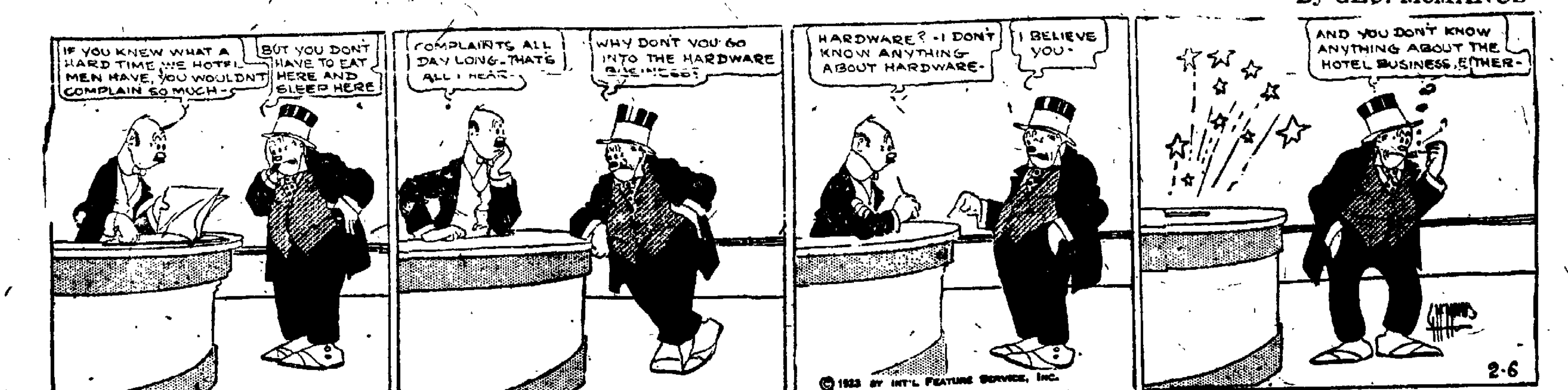

MARKET QUOTATIONS

LIVE STOCK MARKETS.

OMAHA, Neb., Feb. 6.

CATTLE—Receipts, 8,500. With nearly twice as many cattle as were here Monday, the market was very dull and prices reacted quite sharply. Steers, with a possible exception of some of the best shippers, were mostly 15 to 25c lower and a similar decline was noted on the bulk of the cow and heifer offerings. Yesterday's advance, in other words, was about wiped out and prices were in much the same basis as at last week's close. Stockers and feeders were not overly plentiful but they also sold weak to a little lower.

HOGS—Receipts, 20,000. Today's liberal run of hogs gave buyers an opportunity to force prices lower and bulk of the trading was at a decline of 10 to 15c, though there was a limited movement of best light hogs to shippers at steady to 5c lower prices. Light hogs sold at $8.00@8.10, with a top of $8.15. Butcher weights moved at $7.85@8.00 and packing grades largely at $7.00@7.25. Bulk of sales was $7.85@8.10.

Tuesday's Representative Sales.

No.	Av.	Dk.	Price	No.	Av.	Dk	Price
54	354	250	$7.35	34	239	...	$7.65
59	273	70	7.75	56	357	...	7.80
54	298	...	7.85	55	256	...	7.90
49	199	...	7.95	73	220	...	8.00
88	184	...	8.05	46	214	...	8.10
89	205	...	8.15				

SHEEP—Receipts, 14,000. Trading was active today at prices ruling generally steady on all classes with demand good from both shippers and packers. There was a free movement of fat lambs at $14.40@14.75, the latter top. One lot of feeding lambs went out at $14.40 and ewes sold largely at $7.25@7.60. Yearlings brought $12.25.

Chicago Live Stock.
(U. S. Bureau of Agricultural Economics.)
CHICAGO, Ill., Feb. 6.

HOGS—Receipts, 40,000, 5@10c higher; bulk, 150 to 200 pound averages, $8.50@8.60; top, $8.85; bulk, 210 to 230 pound butchers, $8.40@8.50; bulk, 260 to 300 pound butchers, $8.20@8.30, weighty packing sows, mostly $8.00@8.2?; desirable 90 to 115 pound pigs, $7.50@8.00; heavy weight hogs, $8.15@8.35, medium $8.30@8.75; light, $8.55@8.85; light light $8.50@8.80; packing sows, smooth $7.25@7.60; packing sows, rough, $7.00@7.30; killing pigs, $7.50@8.60.

CATTLE—Receipts, 16,000; beef steers, uneven; slow; generally weak to 25c lower; mostly 15c off killing quality good; early top, matured steers, $10.00 some held higher; bulk of beef steers, $8.50@9.75; better grades beef cows and heifers, weak to 15c lower; other grades, canners and cutters bulls, steady to weak; veal calves, strong to 25c higher; mostly 25c up; stockers and feeders, steady to strong; bulk, reliable veal calves, to packers, $11.00@11.50; choice kind, upward to $12.50 and above to shippers; bulk, bologna bulls, around $4.50. light kinds, $4.15@4.25. bulk, stockers and feeders, $6.50@7.20.

SHEEP—Receipts, 13,000; opening slow; early sales generally steady; undertone weak; early top fat lambs, $15.50 to city butchers $15.25 to packers; two loads choice 85 pound fed yearling wethers, $13.50, desirable 115 pound ewes, $8.25; feeding and shearing lambs, largely $15.00@15.50.

Sioux City Live Stock.
SIOUX CITY, Ia., Feb. 6.

CATTLE — Receipts, 3,000; market, steady, 15c lower; good fed steers and yearlings, $8.50@10.00; warmed up steers and yearlings, $6.50@8.50, fat cows and heifers, $5.00@7.50; canners and cutters, $2.50@4.00; veals, $4.00@10.00, feeders, $6.00@8.00, calves, $4.50@7.50; feeding cows and heifers, $3.25@6.00; stockers, $6.50@7.75.

HOGS—Receipts, 14,000; market, shippers steady; packers, 10c lower; lights, $8.00@8.15; mixed, $7.65@7.85 heavy packers, $7.25@7.55; bulk of sales, $7.95@8.05.

SHEEP—Receipts, 1,000; market steady.

St. Joseph Live Stock.
(U. S. Bureau of Agricultural Economics.)
ST. JOSEPH, Mo., Feb. 6

HOGS—Receipts, 7,500; slow, no early trading; shippers bidding steady with yesterday; packers holding back; packing sows, 15c higher, mostly $7.00@7.10.

CATTLE—Receipts, 2,000 first sales beef steers and yearlings and better grades she stock, steady to strong; spots 15c higher; calves, canners and cutters, steady; steers and yearlings, mostly $7.50@9.25; beef cows, mostly $4.50@5.50; canners and cutters, $2.50@3.75 veal calf top, early $11.00.

SHEEP—Receipts, 2,500; few fat ewes steady at 7.35@7.50; no lambs sold early.

Kansas City Live Stock.
(U. S. Bureau of Agricultural Economics)
KANSAS CITY, Mo., Feb. 6

CATTLE—Receipts, 11,200; all classes slow, around steady, with some bids lower on beef steers and plain stockers; top steers, $9.65; other sales early $7.00@9.25 bulk cows, $4.00@5.25, few choice 6.25; better grades heifers, $6.00@7.00; canners and cutters, $2.25@3.75; bulk, bologna bulls, $4.00@4.50 top vealers, $11.00.

HOGS — Receipts, 15,000; very slow, mostly 5c higher to shippers; practical top, $8.30; packer market, steady one load to traders early out of line at $8.40; 150 to 220 pound, $8.20@8.25. 240 to 300 pound butchers, $8.00@8.15; bulk of sales $8.20@8.25. packing sows, steady to weak; bulk, $7.00@7.15, stock pigs, strong to 15c higher; $7.60@8.00.

SHEEP—Receipts, 6,000; opening sales light weight lambs, strong to 15c higher; 82 to 84 pound offerings, $14.65@14.75; heavier lots unsold with bids slightly lower, sheep very steady, best ewes $8.00; $1 pound feeding lambs, $14.60

South St. Paul.
(U. S. Bureau of Agricultural Economics)
SO. ST. PAUL Minn., Feb. 6.

CATTLE—Receipts, 2,000; market slow, generally weak to steady; best fed steers, early, $8.00; bulk fat steers and yearlings between this price and $6.50; fat she stock, mostly 4.50@6.00, fat heifers, $6.25 to around $7.00, canners and butchers, $2.50@3.50; bologna bulls $3.50@4.50; calves—receipts, 2,700, market, steady to strong; best lights, mostly $8.75@9.25 few extra choice vealers on up to $10.00.

HOGS—Receipts, 14,000, market slow, steady to 10c higher, range $6.50@8.35; bulk, $8.00@8.35; pigs, around $8.25.

SHEEP—Receipts, 600 market, fully steady; no choice lambs offered, bulk good lambs here, $14.00@14.25; few seconds, $12.00@13.25; heavy lambs, mostly 11.00; one double choice 77 pound fed western lambs, late Monday, $14.60 one load good 120 pound fed ewes, today $7.40; yearling ewes, $9.00; few, yearling wethers, $12.25.

New York Metal.
NEW YORK, Feb. 6.

COPPER—Steady; electrolytic, spot and futures 15@15¼c.

TIN—Firm; spot and nearby $40.25@40.37; futures $40.00@40.12.

IRON—Steady and unchanged.

LEAD—Steady; spot $8.00@8.35.

ZINC—Steady; East St. Louis, spot and nearby delivery $7.00@7.10.

ANTIMONY—Spot, $7.12.

Duluth Flaxseed Close.
DULUTH Minn., Feb. 6.

FLAXSEED—Closing cash prices: February, 3.00; March 2.97 bid; May 2.74¾; July, 2.65 bid.

New York Dairy and Poultry.
NEW YORK, Feb. 6.

BUTTER—Firm; creamery higher than extras, 48¼@49c; creamery extras, 48c; creamery firsts, 45¾@47½c.

EGGS—Steady; Pacific coast whites extras, 48¾@49c.

CHEESE—Steady.

POULTRY—Alive, steady; fowls, 33c; dressed, irregular, Turkeys, No. 1 42@49c.

NEW YORK STOCK MARKET.

NEW YORK, Feb. 6.

Spurred on by more extensive public participation speculators for the advance staged another aggressive buying movement which carried prices to net higher higher levels in today's stock market the most active of the year. Domestic trade and business conditions appeared to be the dominating factor in the determination of quoted values, little attention being paid to the foreign developments which, however, appeared to be more favorable in character. Sales approximated 1,150,000 shares.

Resumption of yesterday's buying movement imparted a firm tone to opening prices in today's stock market. The demand embraced a wide list but was most effective in the oils, rails, equipments and steels. Baldwin advanced a point and Pan-American, United States Steel, Studebaker and American Can opened ⅛ to ¾ above last night's closed. Crucible Steel rose 1¼ and Computing Tabulating & Recording 1. Royal Dutch sold 1⅛ higher.

Buying spread over a much broader list as the morning progressed. Cluett-Peabody was pushed up 3¼ points and Crucible Steel extended its gain 2 points, while gains of a point or more were registered by National Lead, American Can, Mack Truck, Shell Transport, Allied Chemical, American Ice, Corn Products, Houston Oil, Pullman and Chandler. Rail shares also continued in good demand, but except for a point gain in Canadian Pacific, the early advances were limited to fractions. Foreign exchanges showed little change from yesterday's closing quotations, demand sterling selling around $4.68 and French francs dropping 10 points to 6.31 cents.

Sales exceeding 400,000 shares during the first hour gave promise of a day's well over 1,000,000 shares. The course of prices indicated that the market had broken away from the restraint to which it had been subjected by the unfavorable foreign situation and that it had turned upward — at least temporarily in response to the cumulative effects of good domestic trade and business developments. Woolworth was pushed up 8¾ points and national lead 4, while among the other industrial to shop gains of 2 points or more before noon, were Gulf States Steel, American Tobacco, Consolidated Cigar, Pressed Steel Car, Willys-Overland preferred and Manhattan Certificates. Rails followed the industrials into higher ground under the leadership of Delaware & Hudson, which extended its early gain to 2½ points.

Call money opened at 4¾ per cent.

The rapidity of the advance induced profit taking in several leaders at midday. Corn Products reacting nearly 3 points. Prices elsewhere forged steadily higher, the scope of the demand indicating a wider public participation. New Orleans, Texas & Mexico improved 2 points on the announcement of the increased dividend. General Cigar gained 6 points, Brooklyn Union Gas 4, Chandler Motors 3 and Louisville & Nashville, American Cotton Oil common and preferred, American Can, Atlantic Refining, Studebaker, Mackay company and U. S. Tobacco, 2 to 2½.

The closing was strong, heavy buying of a select group of industrial shares in which favorable individual developments are expected to be pending resulted in a further expansion of business in the final dealings with American Woolen, American Sheeting, Baldwin, Canadian Pacific and General Asphalt, conspicuously strong.

New York Stock List.

Allied Chemical & Dye	76¾
Allis-Chalmers	46⅛
American Beet Sugar	41⅛
American Can	88¾
American Car & Foundry	184¾
American Hide & Leather pfd	68⅞
American International Corp	28⅞
American Locomotive	125⅞
American Smelting & Ref'g	62⅝
American Sugar	79¼
American Sumatra Tobacco	28
American T. & T.	122⅞
American Tobacco	155⅛
American Woolen	99⅞
Anaconda Copper	47⅝
Atchison	102¼
Atlantic, Gulf & West Indies	21⅛
Baldwin Locomotive	135⅝
Baltimore & Ohio	52
Bethlehem Steel "B"	62
Canadian Pacific	146⅜
Central Leather	35¼
Chandler Motors	70½
Chesapeake & Ohio	75⅞
Chicago, Milwaukee & St. Paul	24⅝
Chicago, R. I. & P.	36⅝
Chino Copper	26⅝
Colorado Fuel & Iron	26⅞
Corn Products	137½
Crucible Steel	76⅝
Erie	13
Famous Players-Lasky	89¾
General Asphalt	46⅜
General Electric	183
General Motors	13⅞
Goodrich Co	37¼
Great Northern pfd.	77
Illinois Central	113⅝
Inspiration Copper	34⅞
International Harvester	93
Inter. Merc Marine pfd.	41⅝
International Paper	53⅞
Invincible Oil	16⅞
Kelly-Springfield Tire	51
Kennecott Copper	38⅛
Louisville & Nashville	136
Mexican Petroleum, bid	260
Miami Copper	28⅜
Middle States Oil	11⅝
Midvale Steel	28
Missouri Pacific	19⅜
New York Central	96⅜
N. Y., N. H. & H.	22⅝
Norfolk & Western	114½
Northern Pacific	78
Oklahoma Prod. & Ref.	2¼
Pacific Oil	44⅝
Pan-American Petroleum	93
Pennsylvania	46⅝
People's Gas	91⅝
Pure Oil	29⅞
Ray Consolidated Copper	14¾
Reading	80½
Republic Iron & Steel	51
Royal Dutch, N. Y.	50½
Sears-Roebuck	88⅝
Sinclair Con. Oil	34¼
Southern Pacific	94
Southern Railway	31⅝
Standard Oil of N. J.	41⅝
Studebaker Corporation	121
Tennessee Copper	11⅝
Texas Co.	49⅞
Texas & Pacific	24⅞
Tobacco Products	82
Transcontinental Oil	11⅞
Union Pacific	140⅞
United Retail Stores	74¼
U. S. Ind Alcohol	67¾
United States Rubber	60⅝
United States Steel	107¼
Utah Copper	66⅝
Westinghouse Electric	63
Willys Overland	8⅛
American Zinc, Lead & Sm.	15⅝
Butte & Superior	32½
Cala. Petroleum	79⅞
Montana Power	66⅞
Shattuck Arizona	9
Chicago & Northwestern	84½
Maxwell B	16⅝
Cons Gas (new)	69
Great Northern Ore	31?
Amerilan Linseed Oil	32

New York Coffee.
NEW YORK, Feb. 6.

COFFEE—Rio No. 7, 12⅜c; futures steady; May 10.89; July 10.24.

New York Turpentine and Rosin.
NEW YORK, Feb. 6.

TURPENTINE—Savannah, $1.31; New York, $1.41½@1.43.

ROSIN—Savannah, $4.50@4.52½ New York, $5.75¾.

Kansas City Dairy and Poultry.
KANSAS CITY, Mo., Feb. 6.

BUTTER—Unchanged.

EGGS—Unchanged; firsts, 30c; selects, 35c.

POULTRY—Heavy hens, 1c higher, 22c; others, unchanged.

GRAIN MARKETS.

CHICAGO, Ill., Feb. 6.

WHEAT—With indications that Great Britain and Turkey might reach a peaceful settlement of difficulties, the wheat market averaged a little lower in price today during the early dealings. Bulls were handicapped by the fact that wheat values at Liverpool appeared to be unresponsive to yesterday's advance here. An increase in the United States visible supply total constituted a further element of weakness. The opening, which ranged from ⅛ to ½c lower, with May $1.19⅜@1.19⅝ and July $1.12⅝@1.13⅜, was followed by a slight rally and then by a decline lower than before.

Toward the end of the day general selling led to a more pronounced drop in prices. Late dispatches regarding the Turks were construed as increasing the likelihood of peace. Closing quotations were heavy ¼ to 1¼c net lower with May $1.18⅝@1.18¾ and July $1.13¼@1.13⅜.

CORN—Corn and oats were easier with wheat, despite unfavorable advices regarding the Argentine corn crop. After opening unchanged to ⅝c off, May 75⅛@75⅝c, the corn market underwent an additional sag.

Subsequently, July and September touched a new high price record for the season, but in the last hour the market was again affected by the weakness of wheat prices. Corn closed heavy, ⅛ to 1⅛c net lower, with May 74⅜@74½c.

OATS—Oats started unchanged to 1c lower, May 45½@45⅝c. Later all months showed some setback.

PROVISIONS—Higher quotations on hogs gave a lift to the provision market.

Chicago Range of Prices.
(From Updike Grain Co., 723-25 Terminal Building.)
CHICAGO, Ill., Feb. 6.

	Open	High	Low	Close	Yest.
Wheat					
May	119⅜—	120	118¾	118⅝—	119⅝@
July	113⅜—	114	113⅛	113⅜—	114⅛
Sep	110⅝	111⅛	110⅛	110⅛	111⅛
Corn					
May	75⅜—	76⅛	74⅜	74⅜—	75⅛—
July	75⅝—	75⅝	74⅝—	74⅝@5	75⅝
Sep	76⅛	75⅝	74⅞	75⅛	75⅝
Oats					
May	45⅝—	45⅝	44⅞	44⅞—	45⅛—
July	44⅞	44	43⅛	43⅞b	44
Sep	42⅝a	43	42⅛	42⅝b	42⅞—
Rye					
May	88⅛	88⅝	87⅜	87⅝b	88⅝
July	86⅝	86⅝	85⅞	85⅝a	86⅝

DAILY CARLOT RECEIPTS.
(Furnished by The Updike Grain Co)
LINCOLN, Neb., Feb. 6.

	Today	Yest
CHICAGO—		
Wheat	28	37
Oats	79	145
Corn	176	290
OMAHA—		
Wheat	19	44
Oats	52	42
Corn	41	114
KANSAS CITY—		
Wheat	64	121
Oats	38	21
Corn	60	56

Kansas City Range of Prices.
(From Lamson Bros. & Co., 602 First Nat'l Bank Bldg.)
KANSAS CITY, Mo., Feb. 6.

	Open	High	Low	Close	Yest.
Wheat					
Sep	101½	104⅝	103⅝	102⅝	104⅛
May	111⅝	111⅝	110½	110½	111⅝
July	106⅝	106⅞	105⅞	105⅞	107
Corn					
May	71⅝	72	71-	71⅝	72
July	72⅛	72⅛	71⅞	71⅞	72⅝
Sep	72	72⅛	71⅞	71⅞	72⅝

CASH GRAIN MARKET.
(From Updike Grain Co., 723-25 Terminal Building.)

Omaha Cash Grain.
OMAHA, Neb., Feb. 6.

WHEAT—Unchanged to 1c lower; No. 1 dark hard, $1.17; No. 2 dark hard, $1.17; No. 3 hard $1.10@1.11, dark, 1.17, No. 3 dark hard smut, $1.18; No. 3 hard, $1.11½; SG hard, 80c.

CORN—Unchanged to 1c lower. No. 3 white, 66½c; No. 1 yellow SB 65c; No. 2 yellow 67½c; No. 3 yellow 66c; No. 3 yellow 66c; No. 3 mixed, 65½c.

OATS—¼@½c lower. No. 2 white, 43½c; No. 3 white, 40½c; No. 3 white, 40½@41c; No. 4 white 40c.

RYE—Unchanged. No. 2 81c; No. 3 80½c.

BARLEY—Nominally unchanged.

CASH GRAIN MARKETS.
(From Updike Grain Co., 723-25 Terminal Building.)

Chicago Cash Grain.
CHICAGO, Ill., Feb. 6.

BARLEY—62½@68c.

WHEAT—No. 2 hard, $1.20½; No. 5 hard, $1.2?; No. 5 NS $1.05.

CORN—No. 2 mixed, 73¾@74c; No. 3 mixed, 72¾@73c; No. 4 mixed, 71½@72½c No. 5 mixed, 71¾c; No. 6 mixed, 71¾c; No. 2 yellow, 73@75¾c¼ No. 3 yellow 71¾@73c; No. 4 yellow 71⅝@72¾c; No. 5 yellow, 70½c; No. 2 white, 73⅝@74c; No. 3 white, 72@73c; No. 4 white, 71½@72¾c.

OATS—No. 1 white, 45¾c; No. 2 white 44¾@45c; No. 3 white 42¼@44½c; SG 42¼@⅝c.

RYE—No. 3 rye, 86¾@87½c.

Kansas City Cash Grain.
KANSAS CITY, Mo., Feb. 6.

WHEAT—Hard and dark hard unchanged to 1c lower, red unchanged. No. 2 dark hard, $1.20; No. 3 dark hard smutty, $1.18@1.20; No. 4 dark hard, $1.20; No. 3 hard, $1.10@1.18; No. 4 hard, $1.10. No. 2 mixed, 1.15. No. 3 mixed, $1.18@1.19; No. 4 mixed, $1.17; No. 3 yellow hard, 1.10; No. 2 red, LW. $1.20.

CORN—Unchanged to ½c lower. No. 2 white, 71½c; No. 2 yellow 71½c; No. 3 yellow 71c; No. 2 mixed, 71½c; No. 3 mixed 70½c.

OATS—¼@½c lower; No. 2 white, 44½c; No. 3 white, 44c.

St. Louis Cash Grain.
ST. LOUIS, Mo., Feb. 6.

WHEAT—Steady No. 1 red, $1.36; No. 2 red, $1.33@1.36; No. 3 red, $1.31, No. 4 red, $1.26; No. 2 hard, $1.18; No. 3 yellow $1.18; No. 2 mixed, $1.26; No. 3 mixed, 1$.20.

CORN—Steady to 1½c lower. No. 2 mixed 72½c; No. 3 mixed, 73c; No. 2 yellow, 74@¾c; No. 4 yellow 71c; No. 2 white, 73½c No. 3 white, 72c.

OATS—Steady to ½c lower. No. 1 white, 46c No. 2 white, 45@½c; No. 3 white, 44¾c.

Chicago Dairy and Poultry.
CHICAGO, Ill., Feb. 6.

BUTTER—Higher; creamery extras, 47½c; standards, 45½c; extra firsts, 45@46½c; firsts, 43@44c; seconds, 41½@42½c.

EGGS—Steady; receipts, 12,447 cases; firsts, 32¾@33c; ordinary firsts, 30@31c; miscellaneous, 32@32½c.

POULTRY—Alive, unchanged.

London Money.
LONDON, Feb. 6.

BAR SILVER—30¾d per ounce

MONEY—1¾ per cent.

DISCOUNT RATES—Short bills 3 9-16 per cent; three months bills 2 9-16@2⅝ per cent.

Kansas Potato Market.
KANSAS CITY, Mo., Feb. 6.

POTATOES—Northern carlots, cwt., 80@90c; Ohios, $1.00@1.10; western whites 85@90c; western and northwestern Russet Burbanks, 90c@1.05; sweets, 60c@$1.20 bu.

LOCAL DAIRY AND POULTRY.

LINCOLN, Neb., Feb. 6.

The following prices are being paid to producers by Samuel L. Shostak, 217 So. 5th St.:

EGGS—Strictly fresh, doz., 26c.

BUTTER—Table, lb., 30c; packing, lb., 22c.

POULTRY—Hens, over 4 lbs., lb., 20c; under 4 lbs., lb., 16c; springs, smooth, lb., 15c, stags, lb., 14c; cocks, lb., 9c; ducks, lb., 14c; geese, lb., 14c, turkeys, lb., 28c.

New York Sugar.
NEW YORK, Feb. 6.

SUGAR—The raw sugar market was firmer and prices were 1-16 cent higher to the basis of 3⅝ for Cubas, cost and freight, equal to 5.53 for centrifugal. There were sales of 50,000 bags of Cubas for February shipment.

Raw sugar futures were firmer in sympathy with the advance in the spot market. Prices at midday were 3 to 11 points higher on covering and buying by trade interests and houses with European connections. There were no changes in refined sugar, with fine granulated listed at $6.90@7.00, although it was believed that some refiners were accepting business below list quotations. The demand was only moderate. Refined futures were nominal.

Futures closed strong. Aproximate sales 557,000 tons; March 3.86; May, 3.87; July 3.99; September, 4.07.

New York Foreign Exchange
(Quotations in cents.)
NEW YORK, Feb. 6.

FOREIGN EXCHANGE — Irregular. Great Britain, demand, 4.67¾; cables, 4.69½; sixty day bills on banks, 4.65½. France demand, 6.36; cables, 6.37. Italy demand, 4.87½; cables, 4.87¾. Belgium demand, 5.61; cables, 5.61½. Germany demand, .0025¼; cables, .0025. Holland demand, 39.52; cables, 39.59. Norway demand, 18.63. Sweden demand, 26.51. Denmark demand, 18.96. Switzerland demand, 18.73, Greece demand, 12.1. Poland demand, .0029. Czecho-Slovakia demand, 2.97. Argentine demand, 37.12. Montreal demand, 98¾. Brazil demand, 11.55.

New York Cotton.
NEW YORK, Feb. 6.

COTTON—Futures opened firm; March, 28.16c; May, 28.50c; July, 28.00c; October, 25.60c; December, 25.25c.

Futures closed strong: March, 28.52c; May, 28.83c; July, 28.25c; October, 25.58c; December, 25.36c.

Spot, steady; middling, 28.65c.

Minneapolis Cash Quotations.
MINNEAPOLIS, Minn., Feb. 6.

FLOUR—Unchanged.

BRAN—$27.00.

WHEAT—Cash: No. 1 northern, $1.17⅝@1.27½; May, $1.19¾; July, $1.17⅞.

CORN—No. 3 yellow, 65¼@65¾c.

OATS—No. 3 white, 39¾@40¼c.

BARLEY—50@60c.

RYE—No. 2, 80⅝c.

FLAX—No. 1, $2.95½@2.99½.

New York Money.
NEW YORK, Feb. 6.

BAR SILVER—Foreign, 64½c.

MEXICAN DOLLARS—48¾c.

CALL MONEY—Easier; high, 4¾; low, 4½; ruling rate, 4¾; closing bid, 4½; offered at 4¾; last loan, 4½; call loans against acceptances, 4½.

TIME LOANS—Firm; mixed collateral, 60-90 days, 4¾@5; 4-6 months, 4¾@5.

PRIME COMMERCIAL PAPER—4½@4¾.

Liberty Bonds.
NEW YORK, Feb. 6.

U. S. Government Bonds at 1 p. m.—3½'s, 101.56; first 4¼'s, 98.76; second 4¼'s, 98.64; third 4¼'s, 98.88; fourth 4¼'s, 98.70 uncalled 4¾'s, 100.22, new 4¾'s, 100.

Liberty bonds closed: 3½'s, 101.58 first 4¼'s, 98.64; second 4¼'s, 98.54; third 4¼'s, 98.82; fourth 4¼'s, 928.64; Victory 4¾'s, uncalled 100.22 U. S. treasury 4¼'s, 98.98.

Chicago Potato Market.
CHICAGO, Ill., Feb. 6.

POTATOES—Dull; receipts, 46 cars; total United States shipments 315; too few sales to establish market.

Chicago Cash Quotations.
CHICAGO, Ill., Feb. 6.

RYE—No. 2, 86¾@87½c.

BARLEY—62½@68c.

TIMOTHY SEED—$6.00@6.50.

CLOVER SEED—$13.50@20.50.

PORK—Nominal.

LARD—$11.16.

RIBS—$10.25@11.25.

Alleged Conspirators Enter Plea of Guilty

INDIANAPOLIS, Feb. 6.—William Krogman and the four other defendants on trial in federal court charged with conspiracy to rob the Krogman distillery at Tell City, Ind., changed their pleas to guilty at the opening of court here today.

The men were given until March 8 to wind up their business affairs by Federal Judge A. B. Anderson who announced that the eighteen men indicted in the case would be in court on March 8 to receive sentences. Thirteen had already pleaded guilty to the indictment.

Refuse to Increase School Requirements

By a vote of 46 to 53, the house turned down the Sampson bill which would have required four years of high school training and twelve months of normal training before a teachers' certificate could be granted.

City Briefs

Five Join Navy—The naval training station at San Diego will be opened in a short while and from then on men enlisting in Lincoln will be sent there instead of to San Francisco, according to word received by the navy recruiting station here. Five men recently enlisted at the local office. They are: John W. Lemmon, 1101 North Thirtieth; Tony J. Cianciolo, 116 North Thirty-second; Benjamin F. Blecha, Table Rock; Fred R. Kortt, and Robert J. Edwards, of Exeter. The station in the postoffice building continues to receive many applications for enlistment.

OPPOSE FORD OFFER.

WASHINGTON, Feb. 6.—Protests in opposition to Henry Ford's terms for taking over Muscle Shoals were sent to every member of both houses f congress today by the national committee for defense of the federal water power act.

Today's Poultry Prices
Heavy Hens, 21c; light hens, 18c; smooth springs, 16c; stags, 14c; cocks, 9c; fat broilers, ½ to 2 1-4 lb. each per lb., 22c; Eggs 26c; Butter, 33c.
MAX MOZER
134 So. 9th B8322

STORM CLOUDS IN NEAR EAST BREAKING UP

(Continued from Page One.)

this afternoon to depend upon the British government's reply to Premier Poincare's note of yesterday. In this note the French premier made it known to Lord Curzon, the British foreign secretary, that the Turks were disposed to accept the allied proposal for a settlement of the capitulations question.

It is understood at the foreign office that the Turks are quite ready to resume the conference where it broke off Sunday and this is the suggestion Premier Poincare has made to London and Rome with the understanding that none of the questions already settled be re-opened.

Reach An Accord.

LAUSANNE, Feb. 6—Riza Nur Bey, of the Turkish delegation to the Near East conference, said today that Turkey and the powers had reached an accord on the juridical capitulations and that there were still important financial matters on which an agreement had not been effected.

The Turks annouced that they would leave for Angora at 6 o'clock tomorrow morning. They said that offers had been made to eliminate from the treaty, the economic clauses to which they have objected, leaving such questions to further negotiations.

Wants to Talk Again.

PARIS, Feb. 6—Advices received at Paris from Lausanne state that the Near East conference has not been terminated officially, and that Ismet Pasha, is ready to accept the allied treaty if the Turkish delegates are permitted to discuss further the economic clauses.

Resumption of the conference in another month, after Ismet has returned from Angora, is also said to have been suggested by the heads of the nationalist delegation.

Angora Assembly Meets.

CONSTANTINOPLE, Feb. 6.—The Angora assembly held a secret session last night upon receipt of the news of the Lausanne conference rupture. The result of the deliberations was not made public.

While the situation is considered by Turkish newspapers to be grave, the hope is generally expressed that a peaceful solution will be reached, but a dispatch to the Tevhid from Angora says:

"The last word is left to our bayonets."

Other Angora dispatches quote an unnamed statesman as saying:

"Although the door to peace is closed, it is not yet locked. I believe the allies will yet be obliged to make peace, but if not, we are strong enough to attain our aims, backed by the nation."

Conference circles here assert that not the slightest further concessions can be made by the Turks.

GERMANY MORE DETERMINED TO BLOCK FRANCE

(Continued from Page One.)

burg by motor. The headquarters of the Westphalian coal syndicate of which Stinnes is the chief official, were moved to Hamburg on the eve of French occupation of Essen. Stinnes and his soon took luncheon at the Kaiserhof (French military headquarters in this city) without being recognized by the French army officers that thronged the hotel.

Great Britain Gives Consent.

LONDON, Feb. 6.—Great Britain consented to the new advances of French troops in Baden and Hesse as the French claimed they were necessary reprisals to prevent the Germans from injuring railway service.

Twenty-Seven Men Join Army Here; Will Go to China

Twenty-seven men have been recruited by the 17th infantry in Lincoln during the past four weeks according to Lt. H. A. Meyers in charge of a recruiting party of five men from Fort Crook, regimental headquarters. This organization is the next on the war department list for foreign service. Lieutenant Meyers says that they expect to be sent to China to relieve the 15th infantry that has been there ten years. The regiment has been making a drive for men and have nearly filled all vacant files. The following have enlisted here:

Albert M. Bailey, 1632 O, Lincoln.
Howard N. Burd, Nelson.
Melvin S. Cogdill, Brownville.
William W. Cornell, Valparaiso.
Earl C. Crismore, 605 Second street, Fairbury.
Virgil D. Epley, Diller.
Virgil R. Elliott, 2017 R, University Place.
George J. Gould, 2421 P, Lincoln.
Albert W. Howell, North Bend.
Domer Jones, Lincoln.
Noble M. Kiler, 1654 Vine, Lincoln.
Bert T. Maginess, Lincoln.
George McNeil, Lincoln.
William L. Mosher, 2010 O, Lincoln.
Harry C. Patterson, 837 North Twenty-sixth, Lincoln.
William R. Felis, University Place.
Anthony F. Polak, Valparaiso.
Lyall L. Polhemus, 2105 Vine, Lincoln.
John Renick, 240 D, Lincoln.
John Schuykoska, 300 South Tenth, Lincoln.
Claude O. Severs, 1143 G, Lincoln.
Oscar J. Snyder, Liberty.
Alvin J. Thomas, Randall, Kas.
Thomas L. Wilson, 3625 South Nineteenth, Lincoln.
George L. Hall, Plattsmouth.
Jack Donnellson, Tacoma, Wash.
Donald K. Underwood, Cadams.

Have You Read Charles M. Keefer on Policy Lapses?

Have you read what Charlie Keefer has to say about the lapses of Life Insurance policies? Keefer, who is state manager for the Kansas State Life Insurance Company, and president of a local organization of insurance men, conducts an insurance "column" in one of the Lincoln Sunday papers. He fills it with live, up-to-date matter relative to insurance generally, but right now we are interested only in this paragraph from Sunday's paper:

Lapses were exceedingly heavy in insurance during 1922, and they are said to be higher now than they were six months ago. On the other hand the companies are writing a large amount of new business. Industrial insurance men say that even in prosperous times they have a heavy lapse ratio due to the fact that as wage-earners get more wages they start to buying ordinary life. Other causes are numerous, one peculiar thing about line being that much of it is personal, and if an agent changes companies he takes most of his old customers with him. Lapses are costly and the industrial chiefs say that a fortune awaits the man who can stop them.

Lapses are not confined, however, to industrial insurance—the small policies with premium payments weekly or monthly. Many policyholders of ordinary life insurance, paying annually, semi-annually, or even quarterly find it next to impossible to meet the next premium—largely because they have made no preparations for payment—and they take the cash surrender value and drop out.

Mr. Keefer truly says that "lapses are costly." The heaviest burden falls on the policyholder, whose family or dependents are left without the protection they had; but they are a loss to the agent who wrote the business and the company as well. The policyholder may or may not be able to take out new insurance later on—but his premium rate will necessarily be higher, for he will be several years older.

Our **Eltelic** contract enables you to meet your premiums, no matter how many there may be or how much, with 12 equal monthly payments, and your premium money earns you 5 per cent while it is in our hands. Already we have helped a great many with this trust-savings plan. We can help you. Ask for circular and copy of the contract.

Lincoln Trust Company
126 North 11th St. B6344

Classified Advertisements

Phone B-1234

ON CONSECUTIVE INSERTIONS AND NO CHANGE OF COPY.
PHONE B1234.

Minimum space, 13 words.
Set solid—count words. You may find the cost of your ad by the following.

TABLE OF RATES

	One Day	Three Days	Seven Days
13 Words	$ .26	$ .52	$1.04
14 "	.28	.56	1.12
15 "	.30	.60	1.20
16 "	.32	.64	1.28
17 "	.34	.68	1.36
18 "	.36	.72	1.44
19 "	.38	.76	1.52
20 "	.40	.80	1.60
21 "	.42	.84	1.68
22 "	.44	.88	1.76
23 "	.46	.92	1.84
24 "	.48	.96	1.92
25 "	.50	1.00	2.00
26 "	.52	1.04	2.08
27 "	.54	1.08	2.16
28 "	.56	1.12	2.24
29 "	.58	1.16	2.32
30 "	.60	1.20	2.40
31 "	.62	1.24	2.48
32 "	.64	1.28	2.56
33 "	.66	1.32	2.64
34 "	.68	1.36	2.72
35 "	.70	1.40	2.80
36 "	.72	1.44	2.88
37 "	.74	1.48	2.96
38 "	.76	1.52	3.04
39 "	.78	1.56	3.12
40 "	.80	1.60	3.20

Above rates are for consecutive insertions.

All advertising measured by the agate line, 14 lines to the inch, standard measurement.

The Want Ad pages close at 12:30 noon daily. For Sunday's paper phone your ad any time before 10:00 p. m. Saturday. Better phone early and avoid the rush.

HOW TO GET RESULTS.

THREE INSERTIONS of an ad are much better and cheaper than one, and SEVEN INSERTIONS are even cheaper and nearly always insure certain results.

NOTICE—See if your ad in this issue is correct and has been properly classified. NOTIFY the Want Ad department tomorrow morning if your ad is wrong. Otherwise you should not expect The Star to carry ad free of charge on account of error.

TELEPHONE YOUR WANT ADS WHEN IT IS MOST CONVENIENT. Our messenger will call the following day, and as this is an accommodation service, prompt payment is expected on presentation of the bill.

ADVERTISERS may have their replies addressed care of THE STAR. In place of name and address, a number will be supplied. All answers for out-of-town advertisers will be forwarded.

A SOLICITOR will gladly call to explain contract rates.

ALL ADVERTISING is given 24-hour complete service and carried through six separate editions.

BRANCH OFFICES

are prepared to give you regular STAR service in your neighborhood. Closing hours for same day advertising, 11:30 A. M., and 3:30 P. M. Saturday for Sunday paper.

BETHANY—
The Bethany Pharmacy.
COLLEGE VIEW—
The College View Pharmacy.
HAVELOCK—
The Pinkerton Drug Co.
UNIVERSITY PLACE—
The Chipperfield Drug Co.

OUT-OF-TOWN ADVERTISING should be accompanied with check in full.

PHONE B1234.
Ask for Want Ad Department.

PERSONALS

READ THIS CAREFULLY—Your Horoscopecast Free. MARRIAGE PARTNER described, Money Prospects, Travels, etc., etc. Two year's guide added Free. State BIRTHDATE. Mr. Mrs. or Miss. Send 20c in stamps (not coin) to defray postage and clerkship. Address Mr. C. Van de Zaar, Forest Mansion. HAARLEM, HOLLAND. Postage to Holland, 5c.

I WILL NOT BE RESPONSIBLE for any debts contracted by my wife, Mrs. Margaret or B. D. Kershaw. Signed. MR. B. D. KERSHAW.

CARD OF THANKS

WE WISH to extend our sincere thanks to our friends for the beautiful floral offerings; also kindness shown us in our late bereavement of our dear husband and father. Mrs. S. L. Swarts and Children.

LOST AND FOUND

PAIR new baby shoes lost between 10th and 12th on O, wrapped in Kinney Shoe Store paper. Finder please call F4517.

LOST—Old fashioned gold pin, valued as a keepsake. Reward. L6059.

TWO COLTS STRAYED. L6586.

LOST—Sunday p. m., silver mesh bag, containing about $30 and other small articles. Bag valued as present. Belongs to working girl. Phone B6685, Room 103. Reward.

LOST—Brown suitcase, containing books and clothing between 242 So. 18th and 426 R St. Call L7490.

LOST—Black, silk hand bag, Thursday noon. Return to 915 O St., or phone Uni. 869 J. Reward.

LOST—Package of laundry, containing men's wearing apparel. Call F2162.

PUBLIC NOTICES

HEMSTITCHING less regular prices. Gold and silver stitching. Mrs. Flodeen, 536 No. 24th. Call and deliver. B6232.

48 WATCHES LEFT. On sale NOW—12-size, 17-jewel Illinois, in 25-year green-gold hand-chased cases. Regular price $37.50. Sale price, $29.75. Terms $1.00 down, $1.00 a week. HARRIS-GOAR CO. 1330 O ST.

THE UNDERSIGNED will not be responsible for any account or bills purchased by anyone other than himself. James Welch, 07 East I St., McCook, Nebr.

FIRE resisting roofing and asphalt shingles. All work guaranteed. B4190. Western Roofing Co., 1014 N St.

SEE OUR New Spring Line before buying. 234 N. 13th—HALE & STRANSKY—L7424

HEMSTITCHING and Fancy Stitching. Special prices. Called for and delivered. 1426 No. 21st St. L8509. Mrs. Folden.

HEMSTITCHING, pleating, buttons and buttonholes made. One day service on mail order. Sewing Machine Exchange, 134 So. 12th. L2778.

HELP WANTED—MALE

WANTED—Men to start a business in Lincoln retailing Rawleigh's Good Health Food Products, Spices, Flavors, Medicines, Toilet Preparations, etc.; 130 every-day necessities used by millions. Largest company; established 35 years. Favorably known all over America. Products sold on time; lowest wholesale. No experience, practically no capital needed. We teach you to manage your own permanent, big-paying business; $3000-$5000 yearly. Particulars free. Give age, occupation, references. W. T. Rawleigh Co., Dept. 637 Freeport, Ill.

FIREMEN, BRAKEMEN, beginners, $150-$250 (which position?). Railway, Star 650.

EXPERIENCED single man wanted for farm and dairy work. Phone Uni 476-J.

WANTED—Experienced blacksmith in small town. Address The Farmers Bank, Prairie Home, Neb.

WANTED — A good printer-pressman. Vidette, Crete, Neb.

ONE OF LINCOLN'S largest retail stores needs two good demonstrators, salesmen, permanent. Star 434.

EXPERIENCED SALESMAN wanted for road; prefer young man who can furnish A-1 references. Star 665.

HELP WANTED—FEMALE

MAID for general housework; references required. L6455.

LADIES—Earn $35 weekly, spare time, at their home, addressing, mailing music circulars. Send for music, sample copy, information. Ansonia Music Co., 1656 Broadway, New York City.

WANTED—Girl of good character for immediate field work. Straight salary. Western Chautauquas, Hastings, Neb.

WANTED—A competent house maid. Others need not apply; references. 1616 C St.

GIRL for general housework. Mrs. J. M. Woodward, 2133 So. 24th. Phone F2302

WANTED—A girl for board and room in private family; reasonable rate, walking distance from town. Call F4880 about noon.

GIRL wanted for general housework. Phone F4311.

HELP WANTED—FEMALE

WANTED COOK—1410 Q. Call after 6 p. m.

WANTED—Maid to assist with housework. F4227.

WANTED—Girl for general housework. Apply 2035 N. [illegible]

EXPERIENCED MAID wanted for general housework; must be neat and competent; excellent wages; no laundry. Call F2636.

FOUR DEMONSTRATORS, sales ladies, 2 for Lincoln, 2 to travel; permanent with future. Address Star 470.

GIRL wanted for general housework; references required. College 331.

HELP—MALE OR FEMALE

BE A DETECTIVE.
MEN AND WOMEN needed. Write Star Box 469. Representatives will call.

MEN, WOMEN, 18, over, get Government Railway Mail, Postoffice positions, paying $1,400-$2,300. Experience unnecessary. Full particulars free. Write G. W. Robbins, Civil Service Expert, 182 Pope Bldg., Washington, D. C.

GET U. S. Government Jobs. Men-women, 18 up, $1140-$1600 year. Steady. Influence unnecessary. Common education sufficient with out coaching. Sample lessons free. Write immediately. Franklin Institute, Dept. 219-T, Rochester, N. Y.

—WANTED—
MANAGER FOR KRESGE'S FOUNTAIN AND CAFETERIA.
Must apply in person. Good chance for promotion.
S. S. KRESGE CO. 5 & 10 CENT STORE.

STEWART SCHOOL SERVICE. (ESTABLISHED 1916) WE PLACE TEACHERS. 130 NO. 12TH, LINCOLN.

ALL MEN, Women, Boys, Girls, 17 to 60, willing to accept Government Positions, $117-$190 (traveling or stationary) Write Mr. Ozment, 387 St. Louis, immediately.

WE CAN USE strong high school and grade teachers now. The Educational Interchange, 401 Bankers Life Bldg. B1306.

SALESMEN WANTED

SPECIAL SALESMEN direct to consumers; largest commission with bonus; quick advancement; experience unnecessary. Write or apply Aaron Aunspaugh, 837 So. 13th, after 6 p. m.

MEN to sell our complete line of Northern grown hardy nursery stock in country districts and cities. Previous experience not necessary if willing to hustle. Must be a good character. References required. Your choice of territory. Minnesota Nurseries, 411 Newton Bldg., St. Paul, Minn.

AGENTS WANTED

TAILORING AGENTS WANTED. Make $75.00 per week and up selling our fine made-to-measure, all-wool suits at $29.50 retail, direct to wearer; biggest value ever offered; positively sell on sight, liberal profits paid in advance. We attend to delivery and collections. Write at once giving full particulars as to your past experience. Full line of samples and everything to work with will be sent with the least possible delay. W. Z. GIBSON, Inc. Dept. 1134, 161 W. Harrison St. Chicago, Ill.

AGENTS, CONCESSION MEN. AMERICAN LEGION. Fastest selling Toy and Exerciser on the market—the Famous Flying Horse. Big commissions. Write quick. THE FLYING HORSE CO. 2952 J St., Lincoln, Nebr.

SITUATION WANTED MALE

POSITION by salesman who has had 8 years selling experience and wants to connect with a reliable firm. Reference furnished. Star 687.

SITUATION WTD.—FEMALE

POSITION wanted by an elderly lady as housekeeper for one or two adults in the country. Call at 1040 Q.

CARE for invalid, aged sick, massage. Anna Gates, 344 H. Lincoln, Neb. B4632.

MIDDLE-AGED WOMAN, experience ind sewing, wants work at dressmaking or hemstitching with view of going into partnership, or would like any clean respectable business, good health, willing to work and learn; give details first letter. Address, Star 697.

UNI GIRL wants stenographic work mornings has 4 years in legal stenographic work. Call B3580.

STENOGRAPHER, legal experience, desires position. B4331, after Sunday.

WANTED—Ironing by the hour. L8180.

GIRL wants place doing general housework or helping with children; prefer going home at night. L5367.

REFINED unencumbered lady wants position as housekeeper in country town. Bx 681 Star.

FAMILY WASHING, rough dry, 7 cents pound; wet wash, 4 cents pound. L7496

WASHING, ironing, curtains. L8186.

WILL CARE for children evenings in your own home. Mrs. Robinson. L3536.

Cleaning or ironing by the hour. F4435.

Call Uni 237-J for prompt laundry service.

BUSINESS OPPORTUNITIES

GARAGE BUSINESS FOR SALE. Have Authorized Ford Agency, with a 48-car estimate; $7000 will buy complete stock, including Ford repairs, tires, cars, equipment tools and fixtures. Will sell or lease building. A very nice business at a small figure. Good reasons for selling. Star 675.

BARBER SHOP and Confectionery for sale, doing good business; only one in town; reasons for selling, going on farm. J. A. Hendee, Panama, Nebr.

GREAT BARGAIN IN BEST Confectionery, Tobacco, Fountain and Drug Department Store in town of 1000 inhabitants. Last year's cash sales over $20,000; $7500 buys all; $3750 buys one-half. Write F. A. McPHERSON, Harlan, Ia.

POOL HALL for sale; doing good business. Address Star 463.

LAND AND FORD for Grocery. B4668.

FOR SALE—Meat Market and equipment. Also stock of groceries. Good live town. Poor health. Bargain if taken at once. L. Webber, Ruskin, Nebr.

GENERAL MERCHANDISE and Grocery for sale; want to let loose and will discount. Further details, address F. L. GEIS, Goehner, Nebr.

WANT RESPONSIBLE representative in each Nebraska town, to sell Radio Outfits. Address Box 75, Osceola, Nebr.

SELL OR FURNISH any line business. F. V. Kuiest, Peters Tr Bldg., Omaha, Neb.

JOB PRINTING PLANT, located in Lincoln for sale or to lease. Priced right. Chas. Darrington, 804½ Le Claire St., Davenport, Ia.

ROOMS AND BOARD

1544 B ST.—Board and room in modern private home. F4421.

1505 E ST.—Furnished rooms, board if desired; also light housekeeping rooms. B6328.

1914 K ST.—Cosy room in modern apartment, morning and evening meals; gentlemen. B2603.

346 NO. 17TH—Furnished room with evening meal, $18 per month.

DANDY nice rooms, steam heat, girls only; also board. 941 No. 16th. B4652.

NICE MODERN ROOM with best of board, home privileges; also garage. B2135.

3147 C ST.—Nicely furnished rooms with board; home privileges; reasonable. F4563.

ONE furnished room in modern home, with board 2527 T. Call L4659.

ROOMS—FURNISHED

ROOM, close in, for couple. B4468.

FURNISHED ROOMS for rent, private entrance; board if desired. 435 So. 11th. L6294.

1129 F ST.—Modern furnished Southeast room, hot water heat, $3.00 per week. B6167.

TWO MODERN furnished rooms, light housekeeping. 1217 E St., L7487.

YOUNG COUPLE will share room in home with congenial person; must be student or permanently located business person; one of the best residence sections in town, on A St., 3 blocks from car line. Call F2732.

VERY DESIRABLE sleeping room, suitable for 2 business girls; 3 drawers, modern home. B4324. 619 So. 17th.

ROOM in modern home for two girls. 635 So. 17th. B3949.

TWO ROOMS together, private lavatory, suitable for two business people. 1626 J L7619.

SOUTH 14TH—Very desirable sleeping rooms, suitable for 2. Nicely furnished. Home facing capitol. B1541.

LARGE ROOM on ground floor, with fireplace, near capitol. L6507, 1537 H.

1111 B—LARGE modern front room, private home. B4455.

416 NO. 27TH—TWO rooms, 2nd floor.

LOVELY FURNISHED all modern room, private home; suitable for student or business people; breakfast if desired. L4659.

NewspaperARCHIVE®

MOST RESULTS--Consequently MOST WANT ADS Appear In The STAR. B-1234

ROOMS—FURNISHED

LARGE PLEASANT room, private entrance, to permanent business people. Phone B3648.

117 SO. 8TH—Steam-heated outside rooms, $5.00 per week. B6203.

NICELY FURNISHED room, strictly modern home, gentlemen preferred; garage if desired. F2404.

SMALL sleeping room, reasonable. B4666

WELL furnished room, lady only. F2186

WAVERLY PLACE, N. E. CORNER 14TH AND L STS.—Nicely furnished, clean, light, well located, modern rooms.

233 SO. 11TH—Modern steam-heated rooms.

ROOMS—UNFURNISHED

THREE ROOMS—Walking distance. Also 2 room, separate entrance. Call L6805.

1634 P ST.—Three unfurnished rooms. $12 per mo.

HOUSEKEEPING ROOMS

362 NO. 21ST—Three unfurnished rooms for housekeeping; modern and heated. L7493.

2940 O ST.—Well furnished light housekeeping rooms in private modern home, fine location. L5318.

924 P ST.—Newly decorated housekeeping or sleeping rooms, furnished or unfurnished. B3849.

828 SO. 12TH—Have four modern unfurnished rooms; will rent two or entire suite. B1597.

TWO ROOMS, ground floor, good heat; also sleeping room same floor, everything furnished. 1107 L. Apt. 202

CLEAN housekeeping rooms. 1029 M St., L6130.

ROOM furnished for light housekeeping. B7564.

238 NO. 7TH—Newly furnished housekeeping and sleeping rooms. Under new management. DEPOT HOTEL.

1227 O ST—Suite of 2 and one large furnished light housekeeping rooms; business section, hot water heat. B6072.

521 NO. 16TH—Rooms furnished for light housekeeping; no children. B2103.

HOUSEKEEPING APT., all modern, furnished, walking distance, $35.00 per month. Call B4858.

1526 N ST.—Suite of two furnished light housekeeping rooms. B4403.

1448 O ST.—Two-rooms, furnished for light housekeeping; steam heat.

1124 L ST—Housekeeping and sleeping rooms.

THE KENTUCKY

Two nice clean housekeeping front rooms, completely furnished and quiet, by monthly only. B1669. 1415 P.

313 NO. 16TH—Two clean modern furnished housekeeping rooms.

114 SO. 13TH—Two light housekeeping rooms, everything furnished. L6411.

TWO UNFURNISHED rooms for light housekeeping; lights and heat furnished; also garage. B1187.

APARTMENTS—FURNISHED

920 SO. 13TH—Two-room furnished flat. Phone L7980.

NEWLY decorated 3 rooms, 2 closets, bath, pantry, nicely furnished; front and rear entrance, laundry. $45.00. L6077.

TWO 2-ROOM furnished apartments for rent, close. B3536.

CLOSE-IN splendidly furnished apartment, all conveniences. 1441 M. L6088

THREE-ROO MAPT., alal modern, close in. Inquire 1421 L.

THE LENNOX—New furnished apartments. 1142 N. Tel B4332 or B2071.

LIVING ROOM, Murphy bed, kitchenette, private bath, two closets, all modern. B2475. B3789.

FURNISHED APT. for rent. Call at Metropolitan, 12th and K.

APTS.—UNFURNISHED

FIVE-ROOM furnished bungalow, 2212 S St., $50, possession February 10th. Five-room apartment, unfurnished, "New Clayton," possession February 15th, $65. Call B1617.

THREE 2-ROOM SUITES, close in, rent by month or week. L7673, B4569.

CHOICE 4 room apartment. 11th & C. B2359.

FIVE-ROOM modern apartment, close in; gas stove and refrigerator furnished; in best condition. B2690.

ALL MODERN partly furnished four rooms, ground floor; no children. 202 Y. L7178.

TWO ROOMS, bath and kitchenette, close in, all modern, $35.50. F4306.

FIVE LARGE rooms, $30.00, at 422 So. 11th.

MODERN apartment, heated, possession at once. 416 So. 13th. B3130 or B2686.

2730 W—4 unfurnished rooms for rent, bath and coal shed. $15 mo.

1502 E ST.—Five-room, modern; bath, hall porches, laundry, attic, private entrance, heated. L6055.

628 SO. 11TH—One 3-room, one 5-room and one 2-room modern apartments. B4585.

FIVE-ROOM apartment, 22nd and O Sts. Call L4169.

1306 L, WAVERLY PLACE—Five-room all modern apartment; reasonable.

1829 O ST.—Suite of rooms, $30.00 per month, including heat. Call. F2531.

944 H ST.—Newly decorated 3-room modern apartment for rent. B4622 or F2023.

TRADE SCHOOLS

TRI-CITY BARBER COLLEGE. Best place to learn. Send for catalog. Tuition $25.00. Wages paid. 922 P St.

LINCOLN BARBER COLLEGE, 1515 O St., teaches the business thoroughly. Call on us.

BUSINESS COLLEGES

LINCOLN Business College scholarship for sale. Call L4947.

WANTED—TO BUY

WANTED—Old False Teeth. We pay high as $10 for full sets. Don't matter if broken. Western Metal Company, Bloomington, Ill.

HOUSEHOLD GOODS

USED IVORY WOOD BED.....$10.00
USED SOLID OAK STAND..... 1.00
USED OAK CHINA CLOSET..... 15.00
DROP SIDE CHILD'S CRIB..... 6.35
NEW SINGLE BED AND SPRINGS 5.00
SQUARE DINING TABLE..... 15.00
NEW MAHOGANY PEDESTALS... 5.00
NEW FEATHER PILLOWS..... 2.50
2-BR. PERFECTION OIL STOVE, GOOD AS NEW 18.00
USED STEEL RANGE, GOOD CONDITION 27.50

R. S. PROUDFIT CO.
143-145 SO. 10TH.

DINING TABLE, chairs, library table, brass bed, Singer machine, Weed chains. F4244. B4344.

WHITTALL rugs, floor and table lamps, electric washer, bed room suite, gas range, screen, dining table, vacuum cleaner, tool box. F4183. 1465 Plum St.

DRESSERS, bed and other household articles. Phone L8517.

PAINTINGS, pictures, books and Victrola records by dozen; bed, parlor settee and hall tree, oak stool. B2025. 1543 So. 22nd.

SIX-HOLE kitchen range, good condition, for sale cheap. B4754.

BABY BASSINET and folding buggy. B6358.

MOORE'S combination coal and gas range, brass bed, oak bed and chairs F3746.

FIRST CLASS used heater, first class, used Buck range, with reservoir, first class used electric washer. All priced reasonable. The Furniture Exchange, 148 So. 11th. B3769.

BENWAY'S
BARGAINS IN USED GOODS.
EXCHANGE DEPT.

USED WASHERS. H. Reusch, 1220 M.

CHEAP FURNITURE — Beds, complete; Vernis Martin bed, table, chairs, rockers, heating stoves, baked ovens, topay stove, 2 heaters, China closet, leather rocker, tubs and boilers, 2 spreads, 4-hole cook stove, washing machine, 2 furnished rooms for light housekeeping. 2347 Y.

TWO DRESSERS and 1 library table for sale. Call L7939.

ON SALE—Wednesday, furniture of 6 room house; 1 green Wilton rug, 9x12. Other rugs, gas stoves. 1309 So. 16th. B4341.

THE DAILY THOUGHT.

"Hail to the chief who in triumph advances."

HOUSEHOLD GOODS

ELECTRIC washing machine, furniture of 6 rooms; must be sold in two days. B4351.

FURNITURE for 3 rooms for sale, all together or separate; very reasonable. L5087.

NICE GRAY reed baby buggy for sale cheap. 2433 So. 9th.

FLANAGAN BILL PAYS CASH FOR HOUSEHOLD GOODS REMEMBER. B-2983—1003 P ST.

ONE COMPLETE bed, dresser, chiffonier, dining room set, music cabinet, hall seat, 4 rockers, kitchen cabinet, gas vapor stove, ladder and garden tools, speak to-day. 889 No. 26th. Phone L8876.

CASH PAID FOR FURNITURE.
PELTON AUCTION HOUSE.
PHONE B- 2469.

WOODROW WASHERS H. Reusch, 1220 M.

SELLERS Kitchen Cabinet. Call and learn how you can have a Sellers Kitchen Cabinet delivered on a 50c payment
ROBERTSON FURNITURE CO.

SAVE YOUR LIFE BY USE OF SANITARY WINDOW VENTILATOR—NO DRAFT, NO DUST — JUST PURE, FRESH AIR—85c AND UP. FOR HOME AND OFFICE.
HALL'S—1517 O.

WARDROBE fine condition, sliding glass doors two large drawers; cheap. B1136.

SIX OAK dining chairs, leather seat, 54 inch table, day bed; ladies' writing desk and chair; 1 bed complete, 9x12 Wilton rug; 1 pair springs and mattress, kitchen cabinet, sewing machine, fruit, etc. 528 So. 13th. L8656.

FOUR AXMINSTER RUGS, fine condition; Cable piano, beautiful toned, piano bench and all other furniture of 8-room house; will be shown afternoons until sold. 527 N. College View.

LARGE GRAY baby cab for sale. Good condition L6078.

HEATING STOVE, size 14; 2-hole monkey stove, good condition; sell cheap. 1433 No. 20th.

SEWING MACHINES

BIG CLEAN-UP SALE of Used Machines, all makes, good condition, $8 up. GOURLAY BROS., 140 SO 12TH—L-5369.

MUSICAL INSTRUMENTS

TRUMPET CORNET for sale, good condition; reasonable price. B6282.

$550 00 FRANCIS BACON Player Piano, fumed oak case, 24 rolls, bench, scarf, in perfect condition; special bargain at $345. Five and one-half years to pay. ROSS P. CURTICE CO., 1240 O.

$750 PLAYER PIANO—Used but has fine tone and perfectly plain case, specially priced at $285 on payments as low as $9.00 per month. Bench, scarf, rolls and delivery free. G. A. CRANCER CO., 1210 O St.

ONE BASS DRUM, a xylaphone in black metal bound case, nearly new. B3761.

FOR SALE—One Lyon & Healy $110 mandolin, $65; absolutely as good as new. Write, Box 221, Fullerton, Nebr.

FARM, DAIRY PRODUCTS

ANGEL FOOD CAKE, baked to order; also salad dressing; at my home L9872.

ALFALFA HAY for sale; loose or baled. Call L5845.

FRESH POPCORN, 8 cents. B2666.

POTATOES—Choice, 2-bu. Sack, $1.35. ANTELOPE GRAIN & FEED CO. B-2597—A. A. YOSSEM, Prop.—2229 O.

FINEST HONEY in town, 15c per lb. H. C. WITTMANN, 140 NO. 10TH.

RADIO

NEBRASKA RADIO CORPORATION.
SET MADE TO ORDER.
ALSO EXPERT REPAIR WORK.
ALL WORK GUARANTEED.
WHOLESALE—RETAIL.
1321 O—B-1183.

SEE US ABOUT THAT "HOOK-UP." SETS AND ALL PARTS FOR SETS. ALL AMRAD PARTS FRESHMAN VARIABLE GRID LEAKS. WHOLESALE & RETAIL. BLYTHE RADIO COMPANY 112 NO. 14TH—B-1063.

SEEDS AND PLANTS

SOW SWEET CLOVER in your wheat now and nature will cover it. It stands dry weather. Free Seed Catalog. GUNN SEED CO.

OFFICE EQUIPMENT

TYPEWRITERS AND SUPPLIES SOLD, RENTED AND REPAIRED Special Rental Rates to Students. L. C. SMITH & BRO. TYPEWRITER CO. Phone B-2030—405 Bankers Life Bldg.

ONE NEW TODD Protectograph, only used few times; one good as new hand paper baler, cheap. C. L. Storer, 121 So. 11th. B2288.

FOR SALE or exchange, 2 dictating machines and check-writer. B3386, or F2592.

L. C. SMITH typewriter, like new. F2683 or B3798.

MACHINERY AND TOOLS

ELECTRIC MOTORS bought, sold and exchanged. Geo. Sharpnack, 2124 O.

MACHINISTS

PAYNE & WILES MACHINE CO.
Mach. Works, Welding, Cylinder, Grinding
Phone B-1283—302 So. 9th St.

SALE—MISCELLANEOUS

THIS WEATHER IS THE TEST ON FURNACES AND HEATERS. ASK THE FAMILY WHO USE OUR RUDY FURNACES. REPAIR YOUR OLD FURNACE.
HALL'S—1517 O.

ONE GOOD electric "cafe" sign, seven foot steam table and large cafe size coal range. These are all in good condition and can be bought cheap. Call B3863.

FOR SALE—One lot of fixtures, including showcases soda fountain, glassware, new automatic carbonator for fountain, electric corn popper, computing scales, cash register and numerous articles; will sell separate or in lot. 429 No. 10th.

COMPUTING SCALES for sale. L8276.

5-H. P. 220-volt 3-phase motor, buffing stand, Weaver tire changed, truck body. 1136 M St. B2121.

GLASS SHOWCASE and counter for sale. B1792 between 6 and 8 p. m.

WILL FURNISH all new Lumber, Roofing, Hardware and Paint for a Garage—
10x14.....$67.50 18x20.....$125.75
12x16.....$83.50 20x30.....$133.50
12x18.....$90.00 TRESTER—B-2368.

Woodrow Washers. H. Reusch, 1220 M.

RANGE BOILERS, $10. Tank Heaters, $9. Complete Closets, $20. Closed Seats, $4. Bath Tubs, Sinks, Lavatories, Pipe, Fittings. TRESTER—B-2368.

USED WASHERS. H. Reusch, 1220 M.

LUMBER, $15, $40, $45 M. Lath, $10. Sash, Doors, $1 up. Paint, $2.50 Gal. Rubberoid Roofing, $1.75. Steel Ceiling, $5 square. TRESTER—B-2368.

SERVICES OFFERED

I BUY old books, papers and all kinds of junk. B4736.

PLASTER PATCHING—Phone L6132.

RUG CLEANING, dyeing and making, feather renovating. Lincoln Rug Factory.

FOR mulching, black dirt, cinders. B1559

FURNITURE repairing. Phone B4596

PLASTER PATCHING. Phone L6181.

CHEAP PLUMBING—All kinds F1852.

FURNACE and tin work, prompt attention Arthur Larson F3487 or F4187.

DRESSMAKING & SEWING

I WILL TEACH dress cutting for $5.00; big help to making garments. L7366.

FIRST CLASS dressmaking at my home or yours. L5538.

EXPERIENCED fitter and general alteration lady or men's garments. B4321 after Sunday.

NU-BONE CORSET—Mrs. Creedan. F4746.

EXPERIENCED dressmaking. Call B3635.

DRESS MAKING and designing, all work guaranteed F1764.

PAINTING & PAPERING

PAINTING, paper hanging, plastering, work guaranteed. GELLAR, L8376.

PAPER HANGING, painting; work guaranteed; free estimate. M. W. Nelson, F1958.

Paper Hanger and Painting. Cooper, B1157

PAPERHANGING, painting I clean paper. Also sell paper. Prices reasonable. Work guaranteed. J. H. Standley. B6427.

PAINTING and Paperhanging B3684

PAPER HANGING, 20c per roll. F3904.

WEARING APPAREL

UWANTA EXCHANGE has bargains in ladies' coats from $2.00 up; men's and ladies' suits, also shoes and children's clothing. 837 So. 13th. L5350.

NU-BONE CORSET, Mrs. Roland. B6360.

FOR SALE—Dark cloth coat with large black plush collar and cuffs; very good condition; $3.00. F5256.

UWANTA EXCHANGE.
Phone your wants in men's, women's and children's clothing. We have it. 837 So. 13th. L6350.

FOUR YARDS of black silk Spanish lace, beautiful pattern, cheap. B1149.

BEST broadcloth full dress suit, size 38, bargain. Call L6256.

PROFESSIONAL SERVICES

Dentist open evenings, 1105 O. B2418, L4874

Drs. Crabtree & Crabtree
CHIROPRACTIC SPECIALISTS
In Chronic Nervous and Female Diseases. X-Ray Diagnosis of Spine. 1505 O St. Phone B-1371 Residence, B-3845.

EYES TESTED, glasses fitted, satisfaction guaranteed; prices always moderate. Mendenhall Optical Co., 1306 O St., Phone B2401.

Private home, expectant mothers. B4299.

CHIROPRACTOR—Dr. Sylvia L. Ashworth. Gentleman Assistant. Palmer Graduates. Suite 508 Fraternity Bldg. Office B2478. Residence L4079.

FIRST CLASS Maternity home. B1744.

PRIVATE MATERNITY HOME. B-4194.

REPAIRING

WATCH AND CLOCK REPAIR STORE. Henry Enstin, 223 So. 13th.

CARPENTERS, BUILDERS

WILL furnish all material and build a nice, first class garage bungalow, cheap Let me explain. F3273.

FOR Carpenter and repair work, B6447.

SAVE 20% on your cement, stone, brick work, fireproof roofing and carpenter work. W. H. Hemsath, 4115 L. B-3660.

EXPERIENCED repairing, garages, fireproof shingles sold and laid. F3788.

GOOD Carpenter wants work. L8884.

ELECTRICAL WIRING

ELECTRIC WIRING AND REPAIRING. STERLING ELECTRIC CO. 200 SO. 12TH— B656.

HEALTH AND MEDICAL

DR. WALKER, Specialize men and women, day and night service. B2385. 1115 O.

LIVESTOCK

DUROC SALE Monday, February 12, 1923, at farm, adjoining Sprague, 15 miles south of Lincoln, 50 head sows, tried sows, fall yearlings, spring gilts; Farm under Sanitary Order. Prize winning breeding; bred to one of the best boars of the state. F. A. Egger & Sons, Owner. Forke Bros., Auctioneers.

TEN TOULOUSE GEESE, 2 Duroc Jersey hogs. Phone B4917.

FOR SALE—Five shoats, 2 thoroughbred pigs, 1 horse. Phone B2167.

PUBLIC SALE.

NINE HORSES and mules, 26 head cattle, including seven good head milch cows, 47 head summer and fall pigs, 6 sheep, 14 doz. Rhode Island Red hens, machinery and harness, Wednesday, February 7, 5½ miles northwest Roca, 8½ miles south of Lincoln on first street road. Lunch 11 a. m. F. C. Munn, owner. Vennor & Youngberg, Auct., Bank of Sprague, clerk.

COMBINATION SALE AT COLLEGE VIEW, Thursday, February 8, starting at 10:30 a. m. J. E. M'BRIDE MGR. FORKE BROS. AUCTIONEERS.

POULTRY

TOULOUSE GEESE, also drakes, for sale. Phone 589-W Uni Place.

TEN Single Comb Rhode Island Red cockerels; excellent breeders; also laying pullets. Call 212-W Havelock.

TRADE your old incubator for a new up-to-date Queen. Step in and see the inside works and new patented improvements on Queen Incubators and Stove Brooders. Catalog free. GUNN SEED CO.

WHITE WYANDOTTE cocks and cockerels, 2 doz. pullets, dressed hogs, whole or half. Col 169W.

YOUR HENS will lay if fed a balanced ration. Ask for Lincoln Brand Feed. GRISWOLD SEED & NURSERY CO.

FIFTY EXTRA SELECTED Single Comb White Leghorn pullets, $1.00 each. John Brey, Raymond, Nebr. Black 363.

STANDARD BRED Black Minorca hatching eggs, high fertility; also excellent breeders. Call L7946.

BUFF, White and Blue Orpington cockerels. Robert Black, Rural 2921.

24 WHITE PULLETS for sale cheap. 3922 Oak street

HATCHING EGGS and chicks from bred to lay and win Single Comb Rhode Island Red eggs, $5.00 and up per hundred. Chicks 15c. Phone Rural 7613. Bachman's Poultry Yards, Sprague, Nebr.

BUCKEYE and Surehatch Incubators. Satisfaction guaranteed; ask for catalog. GRISWOLD SEED & NURSERY CO.

BIG STRONG, HUSKY, PURE BRED BABY CHICKS from selected stock. Leading breeds. Ask for price list. GRISWOLD SEED & NURSERY CO.

WE ARE THE AGENTS Old Trusty Incubators. We sell the parts. Grand Grocery, 1000 P St.

REVENGE LOUSE POWDER, $1.00 cans for 50c. None better. WITTMANN'S HARDWARE.

YOU BUY THE BEST CHICKS for the least money shipped everywhere, guaranteed alive or replaced; from COLWELL'S Hatchery, Smith Center, Kas.

SLIGHTLY USED Queen incubators of all sizes and in perfect condition. Wittmann's Hardware.

CARLOAD of perfect egg cases; used in storage once.
WITTMANN'S HARDWARE.

SOL-HOT Oil Burning Brooders at less than regular cost—250-chick size, $9.85; 500-chick size, $11.75; 1000-chick size, $13.50.
WITTMANN'S HARDWARE.

CAN YOU BEAT IT?
PER EGG our regular January price for custom hatching. Don't bother with unsatisfactory incubators or hens. Minimum Charge, $4.00. Begin saving eggs now and write for details to the Lincoln Hatchery, 27th & South, Lincoln, Neb.

POULTRY RAISERS ATTENTION: Why pay fancy prices for poultry feeds when you can buy direct from the mill at near wholesale price? We make our own feeds right here in Lincoln and guarantee every sack to give satisfaction. A trial order will convince you. We deliver. DeWITT GRAIN CO., J. H. PARTINGTON, owner.

BUY YOUR QUALITY CHICKS of a poultry judge. Illustrated catalog free. Smiley's Hatchery, Seward, Nebr.

SINGLE COMB Rhode Island Red cockerels. L7562.

DOGS—BIRDS—PETS

BEAUTIFUL Yellow Imported Roller Singer, used as trainer this year. L4671.

RABBITS

RUFUS RED rabbits, show winning stock. F. B. Stanley. Phone Rural 4112. R. R. No. 1, Lincoln, Nebr.

USED CARS FOR SALE

TWO CARS for sale before I leave town—1917 and 1920. Let me have your address and I will come and demonstrate. L5932.

1920 FORD COUPE.
1921 DODGE ROADSTER.
OTHER USED CARS, $50 AND UP.
SOUTHERN NEBR. MOTOR CO., B-2793

Maxwell Service Station
We Carry Complete Stock of MAXWELL and CHALMERS PARTS. Bring your old car to us for service.
Mockett-Jones Motor Co.
320 NO. 12TH—B-1563.

—SEE US FIRST—
FOR USED CARS.
NEBRASKA BUICK AUTO CO.
USED CAR DEPT.
14TH AND P STS.

—REAL BARGAINS—
ALL KINDS AT LOW PRICES.
B-2266—W. F. HITCHCOCK—1734 O.

RELIABLE USED CARS at Reasonable Prices. J. H. MARXEL USED CAR DEPT. B-4507 1420 O St.

FOR SALE CHEAP—Hudson Super "6" 4-passenger Speedster; might consider Ford Coupe as part payment. Phone B3761, L8318.

OLDS-OVERLAND Service, 2225 O. L5616.

USED CARS FOR SALE

Exceptional Bargains

1922 BUICK COUPE 4-PASS MODEL 48.
1922 BUICK COUPE SMALL 4 PASS.
1920 BUICK COUPE.
In good condition.
1920 BUICK ROADSTER.
1918 DODGE SEDAN.
Good condition.
1917-18 CADILLAC SEDAN.
Good condition.
1918 HUDSON SEDAN.
Refinished, nice condition.
1922 BUICK 7-PASS. TOURING.
Like new.
1921 BUICK ROADSTER.
Good condition.
1920 BUICK 5-PASS. TOURING.
Best of condition.
1918 BUICK 5-PASS. TOURING.
Good condition.
1917-18 CADILLAC TOURING CAR.
Exceptional bargain
1917 PACKARD 2ND SERIES 5-PASS.
Best of condition.
1922 BUICK 4-CYL. 5-PASS. TOURING.
Good condition
1920 DODGE ROADSTER.
1921 DODGE ROADSTER.
1917 JEFFERY 4-CYL. TOURING CAR.
1915 BUICK 5-PASS. C-37.
1918 BUICK 4-CYL. 5-PASS
1920 HUDSON SPEEDSTER.
1921 OAKLAND 5-PASS TOURING CAR.
1918 REO TOURING CAR.
1919 BUICK 7-PASS TOURING CAR.
BRAND NEW NASH SPORT MODEL.

BRING IN YOUR OLD USED CAR AND TRADE IT IN ON A LATE USED ONE.

NEBRASKA BUICK AUTO CO.
USED CAR DEPARTMENT.
PHONE B-3143—13TH & P STS.
—OPEN EVENINGS—

REAL BARGAIN—'21 OVERLAND "4" Looks and runs like new. Diamond cord tires; $285 if sold at once. L4659.

CADILLAC VICTORIA—
Thoroughly Re-New-Ed and refinished. Cord tires. Fully equipped.
J. H. Hansen Cadillac Co.
A Safe Place to Buy
1328 P St.—B-6814.

ELECTRIC CAR for sale, batteries good, cord tires; mechanically A-1; bargain. 2840 R. B6160.

De Brown's Specials

1921 BUICK TOURING.
1918 LIBERTY "6."
1920 SPECIAL "6" STUDEBAKER.
1923 CHEVROLET TOURING—New.
1922 DORT 5-PASS. TOURING CAR.
1920 CHANDLER TOURING CAR.
1919 JORDAN TOURING CAR.
1921 DODGE TOURING CAR—Winter top.
1921 COLE "8" TOURING.
1918 AUBURN TOURING CAR.
1921 CLEVELAND TOURING.
1919 OAKLAND TOURING.
1921 SPECIAL "6" SEDAN.
1921 BIG "6" SEDAN.
1922 LIGHT "6" STUDE. COUPE.

DeBrown Auto Sales Co.
1725 O St.—B6363

REAL BARGAIN, 1921 Chandler touring, fine shape, leaving city, priced today, $600. Terms on part. Phone L8876.

USED CARS Bought, Sold and Exchanged. NEBRASKA AUTO EXCHANGE. 1233 P ST.—B-4703.

$25-$100 Cash
EASY TERMS—NO FINANCE CHARGE.
SPECIAL BARGAINS.
1917 FORD COVERED DELIVERY.
1917 FORD ROADSTER.
1917 FORD TOURING.
1920 FORD TOURING, Starter.
1921 FORD TOURING, Starter.
1921 FORD ROADSTER, Starter.
1922 FORD ROADSTER, Starter.
1921 FORD SEDAN.
1920 FORD COUPE.
1918 DODGE TOURING (New Top).
1920 DODGE ROADSTER.
1918 DODGE ROADSTER.
1919 BUICK "6" TOUR. (Refinished).
1920 BUICK "6" TOUR. (Fine Shape).
1922 BUICK "6" RDSTR. (Like New).
1921 LIBERTY "6" ROADSTER.
1920 AUBURN TOURING (Refinished).
1920 CHEVROLET ROADSTER.
1921 OVERLAND BABY "4."
1917 BUICK D-45.
AND 20 OTHERS—SEE THEM.
—OPEN EVENINGS—
Lincoln Auto Exchange
B-2135—1027 P ST.

1920 BUICK "6" TOURING to trade; will take Ford Touring as part payment. Address Star 679.

WE PAY CASH FOR USED CARS.
AUTO EXCHANGE CO.
1730 O ST.—B-3098.

ABSOLUTELY!
WE HAVE FOUR GOOD CARS TO SELL AT $50.00 EACH, ANY TERMS YOU WANT.
HERE THEY ARE, ALL IN GOOD RUNNING CONDITION AND WORTH FROM $75 TO $200 EACH—IT'S ONE RARE CHANCE — WE MUST HAVE THE ROOM—
1918 FORD TOUR., 1918 ELSIN SIX TOUR., 1918 OVERLAND 90 TOUR., 1917 MAXWELL TOUR.
THE BATTERY AND TIRES ARE WORTH THE PRICE ON ANY ONE OF THEM. DON'T THINK YOU CAN BUY GOOD CARS FRO MPRIVATE PARTIES ON NEW CAR TRADE-INS AT THE PRICES WE SELL THEM.
50 OTHER CARS FROM $50—$500
ALL PRICES CUT 10%—50%.
TRADE OR EASY TERMS.
Lincoln Auto Exchange
B-2135—1027 P ST.

FORD COUPE—Trade for Sedan. J. Little. L4329 between hours 10 a. m. and 4 p. m.

Packard
—NEW AND USED CARS—
Kimball Motor Car Co.
1608 O ST.—B-3188.

D-45 BUICK ROADSTER, good tires, in extra good shape, for sale or trade; terms. 1820 Sumner St.

WANTED TO BUY—Twenty-five used cars. National Auto Exchange Co., 1955 O St. B1228.

USED CARS FOR SALE

EASY PAYMENTS

1914 FORD TRUCK, good tires.....$ 40
1917 FORD TOURING, good motor..$ 75
1918 FORD TOURING, new top.....$ 90
1916 FORD TOURING .....$ 50
1921 FORD ROADSTER, starter.....$225
1918 OVERLAND "90" CHUMMY....$135
1918 BRISCOE TOURING $135
1917 OAKLAND TOURING $125
1918 DODGE TOURING, motor good.$140
LATE '22 FORD COUPE.....
1918 STUDEBAKER TOURING $125
1918 MODEL N RUPMOBILE ROADSTER, overhauled, repainted....
1918 LIBERTY "6" ROADSTER.....
OPEN SUNDAYS AND EVENINGS.
Mid-West Auto Exchange
1743 "O" ST.—B-1633.

GRAIN BOX for Ford Ton Truck for sale or trade. Phone Uni 587-J.

BUY YOUR used car. It will cost you more money next spring. L. E. TAIT MOTOR CO., 1640 O.

1917 STUDEBAKER "4" COUPE, 4-passenger, with starter, 5 good tires $200
1918 OVERLAND "6" COUPE. Continental Red Seal motor, just overhauled $225
—EASY MONTHLY PAYMENTS—
Auto Exchange Co.
1732 "O"—OPEN EVENINGS—B-3003.

1916 FORD TOURING .....$ 50
D 35 BUICK "4" TOURING (very good) $125
1918 FORD TOURING (extra good)..$ 95
1917 FORD TOURING (overhauled)..$ 75
1916 FORD TON TRUCK (coal box).$100
FORD USED CAR MARKET
1624 N ST.—L-7174.

'19 FORD TOURING, a fine car for little money.
L6404—CARD ADAMS—1722 "O."

1922 DORT COUPE—LIKE NEW. NEBRASKA MOON MOTOR CO. B-1253—1521 N ST.

1922 DODGE ROADSTER for sale. 1710 K St

AUTOMOBILE SUPPLIES

FORD COUPE and SEDAN Bodies, Commercial Bodies and Repairing. LINCOLN MFG. CO., 949 NO. 16TH.

AUTOMOBILE REPAIRING

HAVE YOUR CAR overhauled or repaired in our auto clinic; no charge for advance student labor. Only small charge for expert supervision. All work guaranteed. Lincoln Auto & Tractor School, 2418 O street.

CARS REBUILT, motors reground and refitted; work guaranteed.—B-4509.

GENERAL AUTOMOTIVE CO.—1822 N.

EXPERT Automobile Repairing, job by hour, 75c; work guaranteed. Tom Baird, 1839 O.

I SELL 100% Pennsylvania oil. Studebaker and Cole specialist. 126 No. 23rd. Geo. Saville Auto Co., L6625.

AUTOMOBILE PAINTING

SATISFACTORY auto painting—get better results—see John Hager, 2036 O.

BICYCLES & MOTORCYCLES

1918 HENDERSON four cylinder, $55. 1918 Harley Twin, 3 speed, $105. Grone Cycle Co., 1926 O St.

FOR SALE—A number of good high grade used bicycles at very low prices. FRAZIER CYCLE CO., 808 SO. 11TH ST.

INDIAN SIDE CAR, $17.50. 1135 M St. B2121.

WANTED TO BUY
TWO GOOD USED BICYCLES.
L-9174.

1920 HARLEY DAVIDSON, three speed motorcycle electric equipped; bargain. Price easy; terms. 1027 P St.

AUTOS FOR HIRE

NEW FORDS for rent without driver. CAPITAL AUTO LIVERY CO. N. W. COR. 11TH & Q—B-2696.

ARCADE RENT-A-FORD CO.
NEW CLOSED CARS.
DEPENDABLE SERVICE.
ALWAYS OPEN—B-1647.

—NEW FORDS FOR RENT—
DRIVE-IT-YOURSELF CO.
1137 P ST.—B-1644.

RENT A FORD—DRIVE IT YOURSELF. NEBRASKA AUTO EXCHANGE. 1338 P ST.—B-4703.

DRIVE YOURSELF IN A NEW FORD. —MOTOR OUT COMPANY— 1120 P ST.—B-4718.

RENT A FORD—Drive It Yourself. MUNSON MOTOR CO. 1125 P.—B-1550.

HOUSES FOR RENT

FOR RENT—April 1st, 2627 R St, 10-room house, 2 baths. Write C. W. Harpster, Wymore, Nebr.

MODERN 4-ROOM bungalow with garage, close in, $40.00. B2993 before 6 and L8803 after 6.

ALL MODERN Bungalow for rent, $25 per month. Phone College 192-J.

SIX-ROOM house, modern but heat, Sumner St., $32.50. Call L8211.

FOR RENT—Eight-room modern house, corner lot, 849 No. 26th. Phone B2880.

$18 SOUTH 8TH—House, three rooms. $18.00. George H. Rogers, 1530 L.

GOOD 7 room house, all modern, double garage, full lot, on paving near car line. 2327 T. Price $46.00 month. Possession February 14th. Call F4702.

CLOSE IN good 6-room house, partly modern, full lot, 830 No. 11th, $25.00. B8899.

WARREN TRANSFER—Trunks, Victrolas, dressers, etc., moved, 50c each, beds 75c; moving by job or $2.25 hour. F4323.

WHEN YOU RENT THAT HOUSE, Phone B6764 for a STAR moving van or truck. Piano moving. Fireproof warehouses. STAR VAN & STORAGE CO., 813 Q.

HOUSES FURNISHED

SIX ROOMS, furnished, modern bungalow with garage for rent. Phone. B6093.

SIX ROOMS, garage, close in; adults. B2072.

DESIRABLE modern 6-room oak finished bungalow; screened sleeping porch; garage; references. B6232.

RENT, STORES AND OFFICES

STORE ROOM, 843 O St. B2359

FOR RENT—2 or 3 office rooms. Apply Joe Samuels, 1419 O.

STORE ROOM for rent at 1619 O St. Phone A. L. Shader. B2001.

FOR RENT—Single office room in Liberty Theatre Bldg. Arrangements can be made with tenant in adjoining room to share expense for stenographer and telephone. F. D. Eager, B2141.

WANTED—TO RENT

BEFORE May 1st by man and wife, no children, 5 to 6 rooms and bath in cottage, part of house or apartment, southeast, will lease for 1 year with option of two years more. Desirability considered more than price. Star 573.

WANTED—Five-room modern house, by responsible party. Call L4470.

WANTED TO RENT—House in Prescott school district. F4268.

BY MARCH 1, small, modern house in good location, near car; two in family. B3961.

GOOD SIZE furnished farm, now or by March 1st. Have plenty help. 5 boys, oldest 18 and 16. Experienced. Star 676.

HOUSES FOR SALE

NIFTY MODERN 6 ROOM BUNGALOW
South. Full lot. Garage. Built-ins. Only $4400—$1000 cash will handle.
BEAUTIFUL MODERN ACREAGE $10,000
12½ acres in Bethany, near Interurban. Splendid equipment for poultry and pure bred hog farm—$1600 to $2000 cash.
D. W. Hayes Land Co., B3860

ONE-STORY RESIDENCE—Hall, living room, dining room and kitchen below; two sleeping rooms and bath above, full lot, fruit, etc.; to close an estate, $2700
L. M. TROUP—B-1182.

—BARGAINS—
Six-room all modern bungalow, Harwood St., $4000.00.
Five-room all modern bungalow, So. 11th, $4200.00.
Six-room house, all modern, beautiful lot, Pepper Ave., $5000.00.
Five-room bungalow, fireplace, long living room, $1000.00 cash; terms.
Six-room bungalow on So. 26th, $1500 cash will handle.
HOME REAL ESTATE.
B-2134—F-3292.

DO YOU WANT to buy a good 6-room house, practically new, full basement, garage, chicken house, good barn, room for 6 head horses? Two full lots and a dandy home. Will be sold at bargain by owner in next few days. This property located in West Lincoln. John Dalber 223 No. 11th. B2478.

FOUR ROOM, large closet, partly modern, full basement, garage, fruit, full lot, 2 blocks from school. 1727 L Havelock.

$2400—FIVE-ROOM cottage, full lot, garage, $1,000 cash. W. L. Turner, 122 No. 11th.

FOR SALE—Special bargain in new semi-bungalow, full lot, east front, close to 30th and J, only $5500. See it today. STAR REAL ESTATE CO., 1124 O. B3485; evenings B6104.

FIVE ROOM and bath, all modern cottage, fine condition. Phone L8349.

FIVE ROOM bungalow, all modern, fine location, paving paid, 2 garages, $4,000, $1,000 down. B4506.
WILLIAMS-COWAN-ROBERTSON CO.

TEN ROOM, all modern, close in 3 story house, oak and enamel, 5 bed rooms up, full cemented basement, 13th & F St., $7,750; $1,000 will handle deal. WILLIAMS-COWAN-ROBERTSON CO. B4505.

EIGHT ROOMS, modern, full lot. Call evenings. F3676. 1409 So. 21st.

FOR SALE—Neat, new, modern 5-room and bath bungalow, oak finish throughout; terms; must sell, $3150. Call B1538.

MUST SELL this week, 2-story store building, 5 large rooms and bath upstairs; $2500 will take it; $1000 down. Call Owner, F2706.

BRAND NEW 6-7 room bungalows with garage, at pre-war prices. 23th & Holdrege, $4,500 (best buy in city); terms like rent. B2515.

FOR SALE—Choice 5-room bungalow, oak throughout, full lot, garage and drive, in Sheridan Park; immediate possession; terms. STAR REAL ESTATE CO., 1124 O. B3485, evenings F2176.

BRAND new 6 room, oak finish bungalow, 868 So. 28th, $3,900; terms like rent. F3707.

SACRIFICE—LEAVING CITY.
Will sacrifice if sold at once. 6-room all modern bungalow; fireplace, sun room, oversized

THE GREATER LOVE

A New Romance by Virginia Terhune Van de Water

Author of Nation-Wide Reputation and Writer of Popular Novels and Short Stories.

CHAPTER XC.

When Kenneth Lang arose on the day after his visit to Southold the rain was falling steadily. The storm had begun in the night, and the clouds hung low and heavy.

He predicted wisely. Three days later it was still raining.

On that morning he received two letters. One was from Ruth Grant; the other from Beatrice Lang. Both were at his place at the table when he went into breakfast.

He wished to be alone to read what Ruth had to say, so he slipped her letter into his pocket. As he sipped his coffe, he perused his mother's epistle.

He could not believe the evidence of his own eyes His mother was engaged to be married!

She did not beat about the bush in announcing this fact to her son. But she did take pains to tell him of the many excellent qualities of her betrothed.

"He is a widower, and alone, as am I," she wrote. "But, unlike me, he has an abundance of this world's goods—a beautiful home on the Hudson, where he spends eight months of the year, going to a New York hotel for the winter. He declares that his heart went out to me as soon as he saw me I know mine did to him. I fancy that our mutual loneliness attracted us to each other.

"We shall be married in early November, then perhaps, go abroad for the winter That is a detail that can be settled later. If you care to run on to New York for the wedding, I know that Harold will be glad to meet you."

"In other words, she does not care to have me come!" Kenneth told himself grimly. "Why should she want to show her new husband her first husbands son? Moreover, I would be a proof that she is not so young as she looks."

He reread the letter slowly and thoughtfully. He smiled bitterly at the expression—"He is alone, as I am." If she was alone, it was her own fault. If she had been content to have a pretty home in Saxville, and to live with her only child, she need not have been alone. But she wanted smart society and fashionable life.

He dropped into a chair and drew Ruth's note from his pocket. He had not hurried to do this. He wanted to prolong the pleasurable sensation of looking forward to reading her message.

It was brief, he noticed at a glance And, in a way it was conventional Yet he seemed to hear her soft voice as he read her words of thanks for the book he had sent her. Hhe had already read many of the poems, and was delighted to have them all together so that she could dip into them at any time—always sure of finding something lovely.

"Father sends you his regards," she wrote. "He regrets that he was absent when you were in Southold, and so missed the pleasure of seeing you."

Then, after once more assuring the donor of the volume of her gratitude, she signed herself, sincerely his, Ruth Grant.

But, below the signature were two lines. The man scanned them eagerly

"I shall think of you whenever I read the anthology. And I shall read it often. I hope you are happy R. G."

Kenneth Lang had often heard the assertion that the most important and significant part of a woman's letter is the postscript He remembered this theory now, and hoped it was true.

He read and re-read the little letter several times. Then before returning it to its envelope, he pressed it to his lips.

After which he slipped it into his left-hand breast pocket, and went out to his office.

(To Be Continued)

Potters Field Resting Place Indian Chief, World War Vet

Ends Life In Gotham Department Store Over Married Woman Who Called Him Her Pet Names But Says She Was Only "Kidding."

(Associated Press.)

NEW YORK, Feb. 6.—The potters field will be the final resting place of Chief Gabriel Whitehorse, full-blooded Cherokee Indian and war veteran, who killed himself in a crowded department store yesterday for love of a young married woman, unless some of his old buddies raise funds to seind the body back to his old home in Oklahoma. The body was unclaimed today in the city morgue.

Clippings from New Mexico papers found in his pockets showed he had served with the Canadian and American forces in France, and tha he had been gassed and twice wounded.

When the chief, who was also known as Gabriel Hatting, returned from overseas he obtained employment at various occupations here and finally became night watchman in one of the largest department stores. He fell in love with Mrs. Norma Smith, cashier in the store lunchroom.

Mrs. Smith admitted to the police that she had exchanged love notes with him, but said she was only "kidding". Some of her letters found on his body were addressed to "My Indian Prince," "Rain-in-the-Face," and "Thunder Cloud." Most of them were signed "Lovingly, Indian Moon"

The chief walked up to Mrs. Smith yesterday, said "Goodbye," and then fired three shots at himself. The first two went wild, throwing the store's customers into confusion, but the third lodged in his heart

A number of notes by "My Indian Moon" were found in his lodging house house. One said: 'Man was made to take care of woman. Woman was made to drink bum booze and raise the devil."

There also was found a medal struck off for officers and men of the steamships Baltic, Florida and Republic, after the sinking of the Republic and the rescue of 1,500 survivors in 1909. The chief had been employed in the wireless room of the Florida.

Mrs Smith, who had been separated from her husband, said:

"I met the chief about January 1. He kidded all us girls. I liked him pretty well at first, but it was nothing serious, you understand. After the first two or three weeks it was more of a kidding affair than anything else. I never thought he would take it seriously."

Five Injured In Rail Wreck

Big Four Passenger Train Runs Into Open Switch Near Terre Haute, Ind.

(Associated Press.)

TERRE HAUTE, Ind Feb. 6—Five persons were injured, one perhaps fatally, in a wreck on the Big Four railroad at St Mary's six miles west of here when passenger train No. 46, eastbound, St Louis to New York, struck an open switch today

Ernest McDonald fireman and T. M. Denham engineer, were seriously injured. Three mail clerks were slightly injured

Four mail cars and coaches were derailed

Bravery of Ship's Crew Saves Large Vessel In tSorm

NEW YORK, Feb. 6.—Officers and seamen of the Cunard liner Coronia brought her safely to port with 228 passengers today. Their heroism saved the ship from destruction in a 100 mile gale Wednesday, Capt. E G. Diggle said.

Waves piled higher than the ship swept away a large ventilator supplying the lower decks with fresh air, and tons of water sweeping over the decks threatened to fill the cargo hold and cripple the ship. Four officers and eight of the crew braved the dangers of being washed overboard or battered to death, and covered the gap with a tarpaulin.

Car Skids and Two Men Dead

Speeding Auto Crashes Into Millinery Store Kills Police, Injures Four.

(Associated Press.)

ST. PAUL, Minn., Feb. 6. — Two policemen were killed and four other persons were injured, two critically, when a speeding police car skidded on the icy streets today and crashed into a millinery shop in the residence section. The front of the building collapsed when the police car struck it.

Edwin Earl Hackert, 30, patrolman, and William Wilson, 40, negro chauffeur are the dead. Arthur Haessig and William Kostolrys, patrolmen and Mr. and Mrs. Throckmorton were injured. The Throckmortons were precipitated from their bed amid a mass of wreckage when the careening police car smashed the studding from under the front end of the building and brought a shower of bricks and iron beams upon the heads of the patrolmen. Throckmorton and his wife were bruised.

Rev. Cram Talks to Wesleyan Students

Rev. Benjamin A. Cram of Elm Park Methodist church addressed the students of Nebraska Wesleyan Monday on the subject "The Spirit of Otherdom." He said in brief.

"Many of us have a spirit of otherdom but is centered upon ourselves. Self-centered otherdom thinks of others but turns it all upon self. We sometimes put on moral coats like the Pharisee who prayed in thankfulness that he was not like other people.

"If the world is to be saved it will be by some Gethsemane of you and me, some Calvary of ourselves. We may lose our divinity through failure to realize our fullest devotion to service.

"There is a class of those who think of others in terms of what they may expect to receive from them. The motivation is not large enough when we give coal and roses that we may get respect and votes in return. The heart of all the complaint Gandhi is putting up in India lies here. He says that India wants something that Christianity cannot give. I believe that the matter lies in the self centerdom of many Christians. If civilization is to continue as it should we shall have to lose our self centeredness."

Savannah Ready To Welcome Troops

SAVANNAH, Ga., Feb. 6.—Savannah is ready to receive the American troops from Germany who will arrive Wednesday aboard the transport St. Mihiel. All plans have been completed for a demonstration and welcome to the last of the American troops from the Rhine.

There are aboard the St. Mihiel 908 enlisted men and oficers, seventy-four German wives and twenty-four children. About 500 of the soldiers will disembark at Savannah to be discharged here. The transport will then leave for Charleston, S. C.

HE DARKENED HIS GRAY HAIR

Tells How He Did It.

Mr. J. A. McCrea, a well-known resident of California, who was called Daddy and Grandpa on account of his white hair, and who darkened it with a home-made mixture, recently made the following statement:

"Anyone can prepare a simple mixture at home that will darken gray hair, and make it soft and glossy. To a half-pint of water add 1 ounce of bay rum, a small box of Barbo Compound and 1-4 ounce of glycerine.

These ingredients can be bought at any drug store at very little cost. Apply to the hair twice a week until the desired shade is obtained. It does not color the scalp, is not sticky or greasy and does not rub off."—Advertisement.

Don't Spoil Your Child's Hair By Washing It

When you wash your child's hair be careful what you use. Many soaps and prepared shampoos contain too much free alkali, which is very injurious, as it dries the scalp and makes the hair brittle.

The best thing to use is Mulsified cocoanut oil shampoo for this is pure and entirely greaseless. It is very cheap and beats anything else all to pieces.

Two or three teaspoonsfuls of Mulsified in a cup or glass with a little warm water is all that is required Simply moisten the hair with water, and rub the Mulsified in. It makes an abundance of rich creamy lather, cleanses thoroughly and rinses out easily The hair dries quickly and evenly, and is soft, fresh looking, bright, fluffy, wavy and easy to manage Besides, it loosens and takes out every particle of dust, dirt and dandruff. You can get Mulsified cocoanut oil shampoo at any drug store, and a few ounces will last every one in the family for months. Be sure your druggist gives you Mulsified.—Advertisement

Bring in Your Old Player Music Rolls and Get a Credit of 30 cents

on the purchase price of any Music Roll you may select.

A visit to our Music Roll department will please you.

Do not fail to take advantage of this wonderful offer.

REMEMBER

New Music Rolls make a New Player Piano for you.

Schmoller & Mueller Piano Co.

1220 O St., Lincoln B6725

COUGHS

Apply over throat and chest —swallow small pieces of—

VICKS VAPORUB

Over 17 Million Jars Used Yearly

Say Ben-Gay for Neuralgia

First apply hot cloth—rub dry—then rub on

BAUME BENGUÉ (ANALGÉSIQUE)

Its penetrating warmth drives pain away At any Drug Store—Keep a tube handy Thos. Leeming & Co., N. Y., Amer. Agents

Get the Original French Baume

First Aid for ACHES and PAINS

BAYER

COLDS

SAY "BAYER" when you buy Aspirin

At the first chill, take genuine Aspirin according to the safe and proper directions in each "Bayer" package, to break up your cold and relieve the pain, headache, fever, neuralgia.

Handy "Bayer" boxes of 12 tablets—Also bottles of 24 and 100—Druggists. Aspirin is the trade mark of Bayer Manufacture of Monoaceticacidester of Salicylicacid

IF STOMACH IS TROUBLING YOU, CHEW A FEW !!

Instantly! End Indigestion, Gas, Heartburn, Acid Stomach

Taste pleasant: Work wonders! The moment you chew a few tablets of Pape's Diapepsin all the misery of indigestion and disordered stomach ends.

Your stomach needs this harmless help. Get relief for a few cents Millions of dyspeptics and stomach sufferers never bothered any more. Any drug store.—Advertisement.

A Good Thing—DON'T MISS IT.

Send your name and address plainly written together with 5 cents (and this slip) to Chamberlain Medicine Co., Des Moines, Iowa, and receive in return a trial package containing Chamberlain's Cough Remedy for coughs, colds, croup, bronchial, "flu" and whooping coughs and tickling throat; Chamberlain's Stomach and Liver Tablets for stomach troubles, indigestion, gassy pains that crowd the heart, biliousness and constipation, Chamberlain's Salve, needed in every family for burns, scalds, wounds, piles, and skin affections; these valued family medicines for only 5 cents. Dont miss it.—Advertisement.

WOMEN! DYE WORN FADED THINGS NEW

Sweaters Dresses Draperies
Skirts Kimonas Ginghams
Coats Curtains Stockings
Waists Coverings Everything

Diamond Dyes

Each 15 cent package of "Diamond Dyes" contains directions so simple any woman can dye or tint her old, worn, faded things new even if she has never dyed before. Buy Diamond Dyes—no other kind—then perfect home dyeing is guaranteed Just tell your druggist whether the material you wish to dye is wool or silk, or whether it is linen, cotton, or mixed goods. Diamond Dyes never streak, spot, fade, or run.

CHILDREN'S GARMENTS

Have them Cleaned occasionally. We do the work promptly.

PHONE F2377

MODERN CLEANERS

Dick Westover, Mgr.

THOR Washing Machine

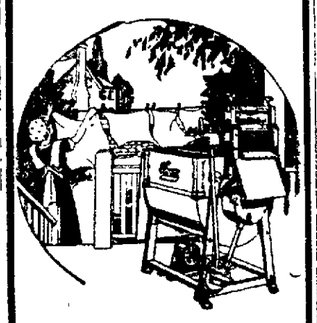

A washing machine that is made right. Swinging wringer. No belts. Always ready to go on wash day.

Buy a THOR

Lincoln Traction Company

937 O St.

Coffee ~ is ⅔ the breakfast ~

Drink FOLGER'S "Golden Gate" and enjoy your breakfast.

FOLGER'S "Golden Gate" is a blend of the finest, highest grade and highest priced Coffees the world produces.

And for only a few cents more per week you can enjoy every breakfast with

FOLGER'S "GOLDEN GATE" Coffee

Buy It From Your Grocer

Kansas City—Dallas San Francisco

Every--- WEDNESDAY

H. Herpolsheimer Co. THE DAYLIGHT STORE

Dollar Saving Day

Household Bargains

Bed Spreads—Slightly soiled one table of odds and ends all good values. On sale at 20% Off

54 inch Centers beautifully lace trimmed with insets of lace also, ea. 1.98

Pillow Cases the famous Wearwell brand Size 42x36, Wednesday, pair. 75c

Plaid Ginghams in patterns for aprons and house wear. Wednesday, yard, 15c

Main Floor—Aisle One.

Men's Cotton Hose

Medium weight hose in black or cordovan. Extra good quality, made with reinforced heel and toe. Sold regularly for 15c, on sale Wednesday, per pair, One dozen pairs, 1.15 10c

Main Floor—Men's Sec.

Fancy Scrim Curtains

One group of scrim curtains all with lace edges and some hemstitched. Made up in ecru or white, 2¼ yards long. Sold from 1.50 to 2.25 per pair, Wednesday sale price, pair, 89c

2nd Floor—Draperies.

Bien Jolie Girdles

Dainty pink brocade Girdle in style 0913; made with short front and longer in the back to keep a smooth figure line. Sizes 24 to 30, regular 3.00 Girdles on sale Wednesday, 2.50

Second Floor—Corsets

Black Kid Oxfords

Lace Oxfords made with welt sole, military heel with rubber top lift. In sizes 4 to 8, widths A to D. Regular 6.00 Oxfords on sale while they last Wednesday, per pair, 3.45

CORDUROY ROBES

Breakfast and lounging robes, all brand new in shades shades of purple and copen only. Regularly sold at 3.98, a limited number on sale, each .. 1.98

Lined Corduroy Robes

Very good looking robes in henna, fuchsia, cherry and copen, all fully lined in self colors. 7.50 robes for 4.98

—Second Floor.

36-inch Fancy RATINE

Perfectly good, of excellent weight and good looking patterns Checks, overchecks and a few plaids in colors for skirts and dresses. Wednesday at less than replacement price. Per yard 46c

Main Floor—Aisle Two.

32-in. Velvet CORDUROY

Our entire stock now remaining, in four dark colors and white. Suitable for baby clothes, boys' suits and bath robes. Narrow cord corduroy regular 85c. quality, per yard 55c

Main Floor—Aisle Two.

All Silk Jap PONGEE

Finest genuine first quality Pongee an all silk fabric. While our stock lasts we offer it Wednesday, per yard 95c

Main Floor—Aisle Two.

3.50 Worsted PLAIDS

54 inches wide, every thread worsted and will wash. In smart, dark colors for separate skirts. Offered Wednesday only, per yard... 2.45

Main Floor—Aisle Two.

White Handkerchiefs

Tape bordered Handkerchiefs in white only; regular price 12½c each. Wednesday only, on sale ..... 3 for 25c

Main Floor—Aisle One.

SOAP SALE Wednesday

3 bars PALM OLIVE
2 bars WOOL SOAP 25c

sold in this combination only. No phone orders.

Graham's Original Lemon Skin Whitener Soap regularly sold at 10c Wednesday, on sale at

4 BARS for 25c

No Phone Order—Main Floor.

Silk and Wool Hose

Sold regularly up to 4.50 per pair. All sizes in this sale group, but not all sizes in each number. Some made with hand worked clox; sizes 8½ to 10. In black, cordovan, beaver, white, blue and heather. Pair 1.35

Main Flor—Hosiery.

Double Silk Gloves

Two button style, in all sizes. Brown, beaver, black, white and navy Gloves of durable double silk. 1.50 and 1.75 Gloves on sale Wednesday only, pair, 95c

—Main Floor.

Infants' Wool Vests

Mixed Wool Vests that button down the front; in sizes two and three only. Such vests as sell for 85c and 1.00 offered Wednesday only each 43c

Main Floor—Underwear.

Fancy Vestings

A small assortment of net and lace Vestings in good designs. We regularly sell 9 inch lengths for 75c. Wednesday a nine inch vest length for 50c

Main Floor.

Children's Wash DRESSES

Suitable for kindergarten and school wear in sizes from 2 to 6 years. Dainty little styles, with panties and without; dresses of gingham and fine percales, embroidered and appliqued designs Wednesday only ..... 20% Off

Second Floor.

Art Package Goods

Infants' Wear in sizes from one year up to ten years; Boys' Suits; Pajamas; Gowns, Chemise, Baby Novelties, all in packages. On sale Wednesday. ..... ½

Second Floor—Art Dept.

Ladiess' Hand Bags

A broken assortment of ladies' leather Hand Bags, good styles that have sold up to 2.50 each. To close out this limited number we offer them Wednesday, each 95c

Main Floor—Front Aisle.

Cups and Saucers

Plain white cups and sancers of second quality. The imperfections do not lessen the service you will get from these cups and saucers. On sale Wednesday, per pair ... 9c

Basement.

United Electric Bulbs

Supply your needs for months to come at this price. United Incandescent Electric Bulbs, every one guaranteed to burn 1,000 hours. In 25, 40 and 50 watt size, extra special Wednesday, each 27c

Basement.

CLASSIC Soap

27 Bars for 98c

A pure white laundry soap made by Swift and Company. At this price it will pay you to buy for future needs. On sale Wednesday only .....

27 bars for 98c

Basement.

NEWSPAPER ARCHIVE® NEWSPAPER ARCHIVE®